

---

# Canberra Scent Sport Club 2025 Scent Spectacular



**Venue:** Queanbeyan Showgrounds, Cooma St, Queanbeyan NSW

Friday 25<sup>th</sup> April – Sunday 27<sup>th</sup> April 2025

**Judges:** Julie McCombe (QLD), Yvonne Handy (QLD), Natasha Nepl (NSW), Jacqui Vandebroek (ACT), John Sam (ACT), Amanda Delaney (ACT)

**Trial Manager:** Jo Washington-King

**DOGS ACT Representative:** Rhonda Daley

**Check in:** Self check in will be utilised at this trial. Please tick your entries on the catalogue and take your numbers from the folder.

**Judges Briefing** at 8.45am and 15mins prior to afternoon session.

**Bitches in Oestrus may not be trialled and are not permitted on the grounds.**

Thank you all for entering our trials.

\*\*\*\*\*

## **WINNERS PRESENTATION AT THE CONCLUSION OF EACH DAY**

Sash prizes from our amazing sponsors for first, second and third placings in each Element, Pass and Title Ribbons will be available.

### **Special awards:**

**HIGH IN TRIAL** – Novice, Advanced, Excellent, Masters, Ultimate calculated as follows:

Only available to those entered in all elements in each class who have received no faults. If no one passes all 4 elements, then those who have completed all three elements will be assessed etc. Times will be converted into a percentage based the handlers time for each element divided by total time allowed for that element. The handler with the highest average percentage across all elements will win.

---

**ANZAC AWARD** – for the handler and dog team that shows the spirit of the ANZACs (endurance, courage, ingenuity, good humour, and mateship). There will be a nomination box for all competitors to nominate who they think are deserving of this award.

## Team Awards

### Team registration will be available at check in

**BEST DRESSED TEAM** – self-explanatory really....

**MOST SUCCESSFUL TEAM** – team with the most qualifications, if there is a tie a countback on time will happen.

**RAFFLE - \$5 one ticket, \$20 for 5 tickets – available online or at the trial**

\*\*\*\*\*

**THANK YOU** to our Judges, all our Stewards and helpers who have volunteered to assist us in the running of the trial and to Rhonda Daley our Dogs ACT Representative.

\*\*\*\*

## Handler Information

---

### Contacts:

Trial Manger: Jo -0407186571

### General Grounds Info:

- Follow all directions and signage and only drive where indicated.
- ONLY park and camp in the areas indicated.
- DO NOT use more room than you really need
- DO NOT access the trial areas which will be marked by cones

**Grounds access:** Triallers may access the grounds from Thursday 2pm if you have booked camping.

**Camping:** Please check in for camping when you arrive and we can direct you to a camp site – sites are allocated on first come first served basis.

**Amenities:** The clubs are responsible for maintaining the amenities on the grounds this weekend, so PLEASE clean up after yourself and let us know if any need attention 😊.

**Safety:** There is a first aid attendant, AED and kit available if required. In the case of an emergency please follow directions given by the Stewards and club officials. If emergency services are required please allow the club official to call so that an accurate description of the location can be given.

---

**Catering:** Please visit the amazing food truck Grill n Grind who are not only doing the essential Coffee and Cake, but the most delicious Bacon and egg roles for breakfast but also some delicious lunch foods including vegetarian options.

**Check-in and Trial Briefs:** These will be conducted at the scheduled time in the competitor car park.

**Clean up:** Make sure you pick up after your dogs and keep your areas clean. Any mess we make we have to clean up so please, make sure you ensure your area is clean of rubbish when you leave. Also any help at the end of the trial to clean up and set down would be greatly appreciated.

**Dogs on lead at all times.** No exceptions. If you are caught with your dog off lead you will be asked to leave the grounds.

**RUNNING ORDER** – Entries will be run in catalogue (numerical) order. Handlers will proceed through each element in numerical order. If you are not doing the first element, you will need to go and wait at that element, in your number order, until the competitor ahead of you has completed the element you are entered in. If you are not completing the second element, please follow the pathways past that element and let the steward know you are not entered in that element. Please proceed back to your car at this point.

If you have a clash, that is fine. You can enter at the end of the running order.

THE TRIAL PRECINCT ENCOMPASSES THE ENTIRE SHOWGROUNDS, IT IS OURS FOR THE WEEKEND, PLEASE ENSURE YOU CLEAN UP YOUR GENERAL RUBBISH AND CLEAN UP AFTER YOUR DOG. THE AREAS IN RED ARE OFF LIMITS TO COMPETITORS, THE GREEN AREAS ARE THE CAMPING AREAS, THE BLUE AREAS ARE DOG TOILET AREAS AND DAY PARKING. YOU ARE FREE TO WALK AROUND THE STREETS BEHIND THE SHOWGROUNDS BUT NO TRIALLERS ARE TO WALK ALONG GLEBE AVE, CAMERON ROAD OR MONARO ST WHILST THE TRIAL IS RUNNING

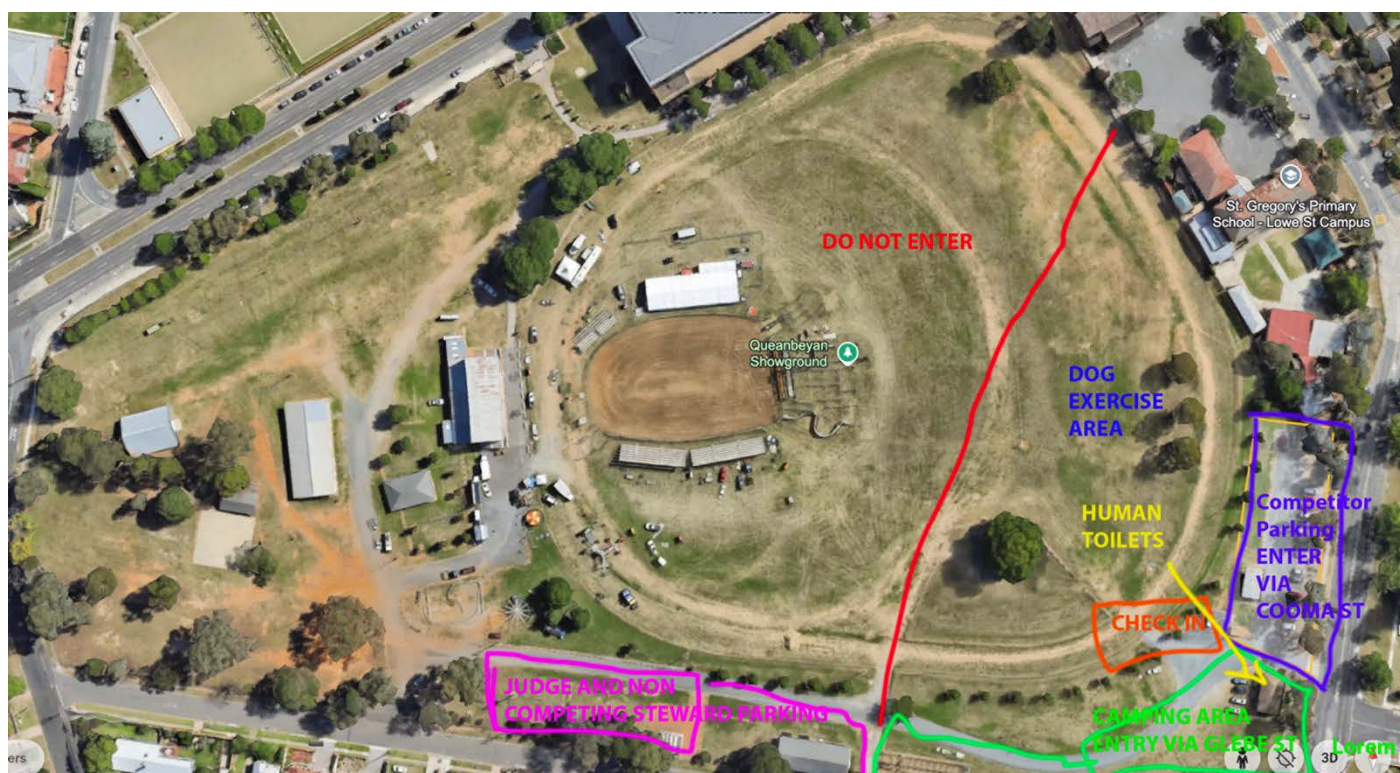

---

**A BIG THANKYOU TO OUR AMAZING SPONSORS**

**Please support them as thankyou for their support of our  
trial!!!**



# STYLISH HOUND



**NAS**  Natural  
Animal  
Solutions®

**Antinol<sup>®</sup>** 

**JOINT • SKIN • COAT**



**SCENT  
WORK U**

**ROBBO'S  
SERVICE'S**

CONTACT ROB TODAY FOR A FREE QUOTE!

"NO JOB'S TO BIG OR SMALL"  
CANBERRA & SURROUNDING AREA

 **0421073614**



**SERVICES**

- LANDSCAPING
- HOUSE MAINTENANCE
- GUTTER CLEANING
- CONCRETING
- PAVING
- & MANY MORE..

# MERRY·PEOPLE

EST. 2014

# KONG®





Novice Container		Ms Natasha Nepl (NSW)	
1	<b>ARAJOEL RAYNBOW SADIE TKN RA SWN</b> Border Collie	<b>Amber ONeill</b> 2100571998	<b>Bitch</b> 25 Jul 2021
<b>NQ</b>	<b>Faults: 0</b>		
2	<b>JINGARA KELTIE DEE</b> Border Collie Associate	<b>Anne Wilson</b> 2100485829LR	<b>Dog</b> 29 Oct 2017
<b>Q 3rd</b>	<b>Faults: 0, Time: 0.06.97</b>		
3	<b>TAAFFEITE U GOTTA RISK IT (AI)</b> Border Collie	<b>Aruzhan Zhangabayeva</b> 4100365221	<b>Bitch</b> 03 Dec 2021
<b>Q</b>	<b>Faults: 0, Time: 0:10:22</b>		
4	<b>LILY DOODEEDO</b> Associate Register	<b>Billie- Jean MacLeod</b> 203124AR	<b>Bitch</b> 19 Jan 2013
<b>Q</b>	<b>Faults: 1, Time: 0:58:59</b>		
5	<b>PIPPIN</b> Associate Register	<b>Chelsea Hindle</b> 203106AR	<b>Dog</b> 01 Jun 2022
<b>Q</b>	<b>Faults: 1, Time: 0:33:19</b>		
6	<b>DUAL CH (NEUTER) (RO) SAFFIORAIRE BUSTA RHYMES CD. TD. ET. JC</b> White Swiss Shepherd Dog	<b>Christina Sisnaiske</b> 3100289895	<b>Dog</b> 20 May 2013
<b>NQ</b>	<b>Faults: 0</b>		
7	<b>HOLLY</b> Associate Register	<b>Donna Anthes</b> 203185AR	<b>Bitch</b> 25 Jul 2015
<b>Q</b>	<b>Faults: 1, Time: 0:18:15</b>		
8	<del>CH.LASAIR EREBUS ETERNUS (AI)</del> Hungarian Vizsla	<b>Z van Middeldyk</b> 7100046270	<b>Dog</b> 02 Mar 2020
<small>Absent</small>			
9	<b>LILY</b> Associate Register	<b>Dr S Oh</b> 203193AR	<b>Bitch</b> 29 Jan 2023
<b>Q</b>	<b>Faults: 0, Time: 0:17:12</b>		
10	<b>CH. YUKAN KORI NO SHOJO(AI) RN. TK.I. DWDF.S.</b> Shiba Inu	<b>Richard Hocking</b> 2100445836	<b>Bitch</b> 31 Jan 2016
<b>Q</b>	<b>Faults: 0, Time: 0:29:66</b>		
11	<b>CH.MIRRIBANDI SHADOWS OF RAIN</b> Belgian Shepherd Dog (Tervueren)	<b>e.robertson</b> 4100354504	<b>Bitch</b> 06 May 2021
<b>Q</b>	<b>Faults: 0, Time: 0:29:00</b>		
12	<b>KERODAN RUN MAGGIE RUN</b> Border Collie	<b>Eileen Kirchler</b> 2100603770	<b>Bitch</b> 04 Jun 2023
<b>Q</b>	<b>Faults: 1, Time: 0:26:50</b>		

13	<b>CH. KIRINBELL HOT TICKET TO RIDE (AI) ET.</b> Brittany	<b>Jo Washington-King</b> 2100574801	<b>Dog</b> 09 Nov 2021
<b>Q</b>	<b>Faults: 1, Time: 0:24:94</b>		
14	<b>ACE</b> Associate Register	<b>J Skimin</b> 900390AR	<b>Dog</b> 07 May 2023
<b>Q</b>	<b>Faults: 1, Time: 0:44:93</b>		
15	<b>KARMALA VIV</b> Sporting Register	<b>Janet Watson</b> 70100-23-JK89G(V-73)SR	<b>Bitch</b> 12 Dec 2023
<b>NQ</b>	<b>Faults: 0</b>		
16	<b>KOBE TK.S. RA. SWN</b> Associate Register	<b>Janine Fabre</b> 900353AR	<b>Dog</b> 02 Jul 2020
<b>Q</b>	<b>Faults: 0, Time: 0:14:78</b>		
17	<b>CH HILLMAGIC PLATNUM NOKOSI AZ CCD CD RE TK.N</b> German Shepherd Dog (LSC)	<b>Karen Hore</b> 2100474766	<b>Dog</b> 11 Apr 2017
<b>Q</b>	<b>Faults: 0, Time: 0:08:66</b>		
18	<b>BRAYLODGE LUCIAS RN. TK.S</b> Beagle	<b>Kim Godfrey</b> 9100010851	<b>Dog</b> 07 May 2016
<b>NQ</b>	<b>Faults: 0</b>		
19	<b>BOLWARRA KENNY WILLIAMS</b> Cocker Spaniel	<b>Kylie Williams</b> 2100440635LR	<b>Dog</b> 29 Oct 2015
<b>Q</b>	<b>Faults: 0, Time: 0:11:22</b>		
20	<del>CH. NEUT CH. CALEEBRA ARMANI DIAMOND CCD RE TK.S</del> <del>ONYX JC WPD</del> Absent Finnish Lapphund	<b>Leah Sundstrom</b> 3100297271	<b>Bitch</b> 11 Nov 2013
21	<b>YUKAN KUZU NO HA TK.S.</b> Shiba Inu	<b>Viveka Hocking</b> 2100586558	<b>Bitch</b> 05 Jun 2022
<b>Q</b>	<b>Faults: 0, Time: 0:10:53</b>		
22	<b>HUNTARUSH PALMERS BAY RE.</b> Australian Kelpie	<b>Miss B C Bruce</b> 2100595926	<b>Dog</b> 02 Dec 2022
<b>Q</b>	<b>Faults: 1, Time: 0:10:57</b>		
23	<b>TAAFFEITE FLAMIN HOT (AI)</b> Border Collie	<b>Isabel Essam</b> 4100404514LR	<b>Bitch</b> 27 Jun 2024
<b>NQ</b>	<b>Faults: 0</b>		
24	<b>LUACK GALADRIEL GD. JD. SD. SPD.</b> Australian Kelpie	<b>Miss J Marshall</b> 4100237656	<b>Bitch</b> 06 Dec 2013
<b>NQ</b>	<b>Faults: 0</b>		
25	<b>CH. WAIWILTA MOVIE STAR TK.S</b> Papillon	<b>Miss J. Boyce</b> 3100466467	<b>Bitch</b> 24 Mar 2023
<b>Q</b>	<b>Faults: 0, Time: 1:11:53</b>		

26	<b>TISMAN PRETTIE POPPEET</b> Shetland Sheepdog	<b>Korin Jump &amp; Ashton Coldwell</b> 2100608121	<b>Bitch</b> 05 Oct 2023
<b>Q</b>	<b>Faults: 0, Time: 0:10:16</b>		
27	<b>CLANABBY TARTAN TATTIE</b> Border Collie Associate	<b>Miss L Farrell</b> 4100378963	<b>Bitch</b> 10 Sep 2022
<b>Q</b>	<b>Faults: 0, Time: 0:30:82</b>		
28	<b>VILHELM FULL ACTION</b> German Shepherd Dog (LSC)	<b>Miss L Oakley</b> 6100147588	<b>Dog</b> 24 Jul 2024
<b>Q</b>	<b>Faults: 1, Time: 0:28:53</b>		
29	<b>GOLDTREVE FRANKIE SWN</b> Golden Retriever	<b>Miss R Eyles</b> 2100549627LR	<b>Bitch</b> 12 Sep 2020
<b>NQ</b>	<b>Faults: 0</b>		
30	<b>AIRSENT LOUIS ROEDERER TK.S.</b> Border Collie	<b>Miss R Koerber &amp; Mrs A Allen</b> 2100591534	<b>Dog</b> 06 Sep 2022
<b>Q</b>	<b>Faults: 1, Time: 0:14:18</b>		
31	<b>CADDEY SWN</b> Associate Register	<b>Mr B Miller</b> 203102AR	<b>Dog</b> 21 Mar 2021
<b>NQ</b>	<b>Faults: 0</b>		
32	<b>CH. NAHROF SEMPER FI (AI)</b> Border Collie	<b>Mr E J Badior &amp; Ms L E Somers</b> 2100599540	<b>Dog</b> 28 Jan 2023
<b>Q 1st</b>	<b>Faults: 0, Time: 0.05.28</b>		
33	<b>KLEINBLUME ZEUS VOM CRYSTAL (AI)</b> German Shepherd Dog	<b>Fred Flower</b> 4100400023	<b>Dog</b> 27 Jun 2024
<b>NQ</b>	<b>Faults: 0</b>		
34	<b>CH. DRIFTWAY MIDNIGHT RHAPSODY CD. RA. TK.N.</b> Labrador Retriever	<b>MRS A WALKINGTON</b> 2100592025	<b>Bitch</b> 19 Aug 2022
<b>Q</b>	<b>Faults: 1, Time: 0:09:97</b>		
<del>35</del>	<del>KENZANNE CREME BRULEE CD RE TN</del> Golden Retriever	<b>Mrs C. Ritchie</b> 2100490985	<b>Bitch</b> 20 Jan 2018
<del>36</del>	<del>CH. FIELDSPAN DREAM COME TRUE(AI)</del> Field Spaniel	<b>Mrs J &amp; Mr P Gregory</b> 3100469504	<b>Bitch</b> 25 Jun 2023
37	<b>AYBYDAN DREAM A LITTLE DREAM</b> Border Collie	<b>Mrs J Smith</b> 2100619362	<b>Dog</b> 17 Jul 2024
<b>Q</b>	<b>Faults: 0, Time: 0:15:37</b>		
38	<b>FENRIK Q THE MUSIC</b> German Shorthaired Pointer	<b>Mrs L Pearce</b> 2100550458	<b>Bitch</b> 10 Oct 2020
<b>Q</b>	<b>Faults: 0, Time: 0:08:94</b>		

39	<b>PENDLVIEW ADVENTURING AGAIN CCD. CD. RM. TK.I. SWN</b> <b>ADX. JDM. JDO. FS.S.</b> Griffon Bruxellois	<b>Mrs N Davies</b> 3100384153LR	<b>Dog</b> 25 Nov 2018
<b>Q</b>	<b>Faults: 1, Time: 0:10:62</b>		
40	<b>ALITTLETAIL CONSPIRACY THEORY</b> Australian Stumpy Tail Cattle Dog	<b>Miss J Broadbent</b> 2100618335	<b>Bitch</b> 06 Jul 2024
<b>Q</b>	<b>Faults: 0, Time: 1:10:28</b>		
41	<b>R.CH. AEKAE MY T FLICK CCD. UD. RAE. RM. TK.I. SWN AD.</b> <b>JD. SPD.</b> Australian Kelpie	<b>Mrs S Jeffries</b> 2100568162	<b>Bitch</b> 14 Jun 2021
<b>Q</b>	<b>Faults: 0, Time: 0:12:13</b>		
42	<b>RUBYPRINCESS TK.S. TD. JD.</b> Associate Register	<b>Ms A Gartmann</b> 302276AR	<b>Bitch</b> 22 Mar 2020
<b>Q</b>	<b>Faults: 1, Time: 0:23:19</b>		
<del>43</del> Absent	<del>OTTO</del> Associate Register	<b>Ms D Hiltrop</b> 202935AR	<b>Dog</b> 03 Dec 2021
44	<b>LIFESONG EYE OF THE STORM CCD. CD. N.SPRD RE. TK.I.</b> <b>RAE.</b> Border Collie	<b>Ms J O'Connor</b> 4100378861LR	<b>Dog</b> 18 Aug 2022
<b>Q 2nd</b>	<b>Faults: 0, Time: 0:06:50</b>		
45	<b>WENTLOOGE DUBLIN</b> English Springer Spaniel	<b>Ms K Gardiner</b> 2100606425	<b>Dog</b> 31 May 2023
<b>Q</b>	<b>Faults: 0, Time: 0:16:28</b>		
46	<b>KASTA UKRAINE FIREBOLT (IMP UKR)</b> Shetland Sheepdog	<b>Ms LG Wright</b> UKU0602103	<b>Dog</b> 07 Mar 2023
<b>Q</b>	<b>Faults: 0, Time: 0:39:63</b>		
47	<b>AURORASKIES ALLURING BEAUTY</b> Akita (Japanese)	<b>Ms M Hsu &amp; Mr I Hwang</b> 2100512115	<b>Bitch</b> 28 Dec 2018
<b>Q</b>	<b>Faults: 0, Time: 0:17:60</b>		
<del>48</del> Absent	<del>CH. KIRINBELL CHASE N THE DRAGON CCD. CD. RA. TK.I. SWA</del> <del>JDX. SD. SPD. ET. WNPD.</del> Brittany	<b>Ms M R Webster</b> 2100520757	<b>Dog</b> 16 May 2019
49	<b>BRFICHRY GYPSY</b> Labrador Retriever	<b>Ms N Moore</b> 3100436429LR	<b>Bitch</b> 30 Aug 2021
<b>NQ</b>	<b>Faults: 0</b>		
50	<b>TANWARRAGOLD SWEET FINN</b> Labrador Retriever	<b>Ms S Kelly</b> 2100594342	<b>Dog</b> 19 Oct 2022
<b>NQ</b>	<b>Faults: 0</b>		

51	<b>TRIP</b> Associate Register	<b>Nicole Whitehouse</b> 202887ar	<b>Bitch</b> 28 Oct 2020
<b>Q</b>	<b>Faults: 0, Time: 0.09.31</b>		
52	<b>RIOTNREIGN SASSEE</b> Sporting Register	<b>Rosie Milton</b> 003337/2PSR	<b>Bitch</b> 28 Mar 2023
<b>Q</b>	<b>Faults: 0, Time: 0:14:53</b>		
53	<b>DARBI</b> Border Collie Associate	<b>Victoria and Jeff Day</b> 203188AR	<b>Dog</b> 28 Sep 2021
<b>NQ</b>	<b>Faults: 0</b>		
54	<b>DIZZI</b> Australian Kelpie Associate	<b>Bev Watkins</b> 203187AR	<b>Bitch</b> 09 Aug 2022
<b>NQ</b>	<b>Faults: 0</b>		
55	<b>COOPER</b> Australian Kelpie	<b>Victoria Day</b> 2100140269	<b>Dog</b> 01 Sep 2015
<b>Q</b>	<b>Faults: 0, Time: 0:18:00</b>		
56	<b>DYKINTA AUTUMN BREEZE CD RM NRA</b> Golden Retriever	<b>Victoria Gore</b> 2100430605	<b>Bitch</b> 31 May 2015
<b>Q</b>	<b>Faults: 1, Time: 0:54:03</b>		

**Novice Vehicle**

**Mrs JULIE MCCOMBE (QLD)**

2	<b>JINGARA KELTIE DEE</b> Border Collie Associate	<b>Anne Wilson</b> 2100485829LR	<b>Dog</b> 29 Oct 2017
<b>NQ</b>	<b>Faults: 0</b>		
3	<b>TAAFFEITE U GOTTA RISK IT (AI)</b> Border Collie	<b>Aruzhan Zhangabayeva</b> 4100365221	<b>Bitch</b> 03 Dec 2021
<b>Q</b>	<b>Faults: 0, Time: 00.12.00</b>		
4	<b>LILY DOODEEDO</b> Associate Register	<b>Billie- Jean MacLeod</b> 203124AR	<b>Bitch</b> 19 Jan 2013
<b>Q</b>	<b>Faults: 0, Time: 00.23.88</b>		
5	<b>PIPPIN</b> Associate Register	<b>Chelsea Hindle</b> 203106AR	<b>Dog</b> 01 Jun 2022
<b>NQ</b>	<b>Faults: 0</b>		
6	<b>DUAL CH (NEUTER) (RO) SAFFIORAIRE BUSTA RHYMES CD. TD. ET. JC</b> White Swiss Shepherd Dog	<b>Christina Sissnaiske</b> 3100289895	<b>Dog</b> 20 May 2013
<b>Q</b>	<b>Faults: 0, Time: 00.39.28</b>		

7	<b>HOLLY</b> Associate Register	<b>Donna Anthes</b> 203185AR	<b>Bitch</b> 25 Jul 2015
<b>Q</b>	<b>Faults: 0, Time: 00.13.81</b>		
11	<b>CH.MIRRIBANDI SHADOWS OF RAIN</b> Belgian Shepherd Dog (Tervueren)	<b>e.robertson</b> 4100354504	<b>Bitch</b> 06 May 2021
<b>Q</b>	<b>Faults: 0, Time: 00.09.69</b>		
12	<b>KERODAN RUN MAGGIE RUN</b> Border Collie	<b>Eileen Kirchler</b> 2100603770	<b>Bitch</b> 04 Jun 2023
<b>Q</b>	<b>Faults: 0, Time: 00.09.34</b>		
13	<b>CH. KIRINBELL HOT TICKET TO RIDE (AI) ET.</b> Brittany	<b>Jo Washington-King</b> 2100574801	<b>Dog</b> 09 Nov 2021
<b>NQ</b>	<b>Faults: 0</b>		
14	<b>ACE</b> Associate Register	<b>J Skimin</b> 900390AR	<b>Dog</b> 07 May 2023
<b>Q</b>	<b>Faults: 1, Time: 00.58.09</b>		
15	<b>KARMALA VIV</b> Sporting Register	<b>Janet Watson</b> 70100-23-JK89G(V-73)SR	<b>Bitch</b> 12 Dec 2023
<b>NQ</b>	<b>Faults: 0</b>		
18	<b>BRAYLODGE LUCIAS RN. TK.S</b> Beagle	<b>Kim Godfrey</b> 9100010851	<b>Dog</b> 07 May 2016
<b>Q</b>	<b>Faults: 1, Time: 01.28.87</b>		
19	<b>BOLWARRA KENNY WILLIAMS</b> Cocker Spaniel	<b>Kylie Williams</b> 2100440635LR	<b>Dog</b> 29 Oct 2015
<b>Q</b>	<b>Faults: 1, Time: 00.56.81</b>		
22	<b>HUNTARUSH PALMERS BAY RE.</b> Australian Kelpie	<b>Miss B C Bruce</b> 2100595926	<b>Dog</b> 02 Dec 2022
<b>Q 1st</b>	<b>Faults: 0, Time: 00.05.53</b>		
23	<b>TAAFFEITE FLAMIN HOT (AI)</b> Border Collie	<b>Isabel Essam</b> 4100404514LR	<b>Bitch</b> 27 Jun 2024
<b>NQ</b>	<b>Faults: 0</b>		
24	<b>LUACK GALADRIEL GD. JD. SD. SPD.</b> Australian Kelpie	<b>Miss J Marshall</b> 4100237656	<b>Bitch</b> 06 Dec 2013
<b>NQ</b>	<b>Faults: 0</b>		
25	<b>CH. WAIWILTA MOVIE STAR TK.S</b> Papillon	<b>Miss J. Boyce</b> 3100466467	<b>Bitch</b> 24 Mar 2023
<b>NQ</b>	<b>Faults: 0</b>		

26	<b>TISMAN PRETTIE POPPEET</b> Shetland Sheepdog	<b>Korin Jump &amp; Ashton Coldwell</b> 2100608121	<b>Bitch</b> 05 Oct 2023
<b>Q</b>	<b>Faults: 0, Time: 01.50.22</b>		
27	<b>CLANABBY TARTAN TATTIE</b> Border Collie Associate	<b>Miss L Farrell</b> 4100378963	<b>Bitch</b> 10 Sep 2022
<b>Q</b>	<b>Faults: 0, Time: 00.26.81</b>		
28	<b>VILHELM FULL ACTION</b> German Shepherd Dog (LSC)	<b>Miss L Oakley</b> 6100147588	<b>Dog</b> 24 Jul 2024
<b>Q</b>	<b>Faults: 1, Time: 00.55.84</b>		
30	<b>AIRSENT LOUIS ROEDERER TK.S.</b> Border Collie	<b>Miss R Koerber &amp; Mrs A Allen</b> 2100591534	<b>Dog</b> 06 Sep 2022
<b>Q</b>	<b>Faults: 0, Time: 00.26.16</b>		
32	<b>CH. NAHROF SEMPER FI (AI)</b> Border Collie	<b>Mr E J Badior &amp; Ms L E Somers</b> 2100599540	<b>Dog</b> 28 Jan 2023
<b>NQ</b>	<b>Faults: 0</b>		
33	<b>KLEINBLUME ZEUS VOM CRYSTAL (AI)</b> German Shepherd Dog	<b>Fred Flower</b> 4100400023	<b>Dog</b> 27 Jun 2024
<b>Q</b>	<b>Faults: 0, Time: 01.05.03</b>		
35	<b>KENZANNE CREME BRULEE CD RE TN</b> Golden Retriever	<b>Mrs C. Ritchie</b> 2100490985	<b>Bitch</b> 20 Jan 2018
<b>Q</b>	<b>Faults: 0, Time: 00.22.88</b>		
<del>36</del> Absent	<del>CH. FIELDSPAN DREAM COME TRUE(AI)</del> Field Spaniel	<b>Mrs J &amp; Mr P Gregory</b> 3100469504	<b>Bitch</b> 25 Jun 2023
37	<b>AYBYDAN DREAM A LITTLE DREAM</b> Border Collie	<b>Mrs J Smith</b> 2100619362	<b>Dog</b> 17 Jul 2024
<b>Q</b>	<b>Faults: 0, Time: 00.19.59</b>		
38	<b>FENRIK Q THE MUSIC</b> German Shorthaired Pointer	<b>Mrs L Pearce</b> 2100550458	<b>Bitch</b> 10 Oct 2020
<b>Q</b>	<b>Faults: 1, Time: 00.13.44</b>		
40	<b>ALITTLETAIL CONSPIRACY THEORY</b> Australian Stumpy Tail Cattle Dog	<b>Miss J Broadbent</b> 2100618335	<b>Bitch</b> 06 Jul 2024
<b>NQ</b>	<b>Faults: 0, Time: 0.00.00</b>		
42	<b>RUBYPRINCESS TK.S. TD. JD.</b> Associate Register	<b>Ms A Gartmann</b> 302276AR	<b>Bitch</b> 22 Mar 2020
<b>NQ</b>	<b>Faults: 0</b>		
<del>43</del> Absent	<del>OTTO</del> Associate Register	<b>Ms D Hiltrop</b> 202935AR	<b>Dog</b> 03 Dec 2021

44	<b>LIFESONG EYE OF THE STORM CCD. CD. N.SPRD RE. TK.I. RAE.</b> Border Collie	<b>Ms J O'Connor</b> 4100378861LR	<b>Dog</b> 18 Aug 2022
<b>Q</b>	<b>Faults: 0, Time: 00.40.50</b>		
45	<b>WENTLOOGE DUBLIN</b> English Springer Spaniel	<b>Ms K Gardiner</b> 2100606425	<b>Dog</b> 31 May 2023
<b>Q</b>	<b>Faults: 0, Time: 00.12.16</b>		
46	<b>KASTA UKRAINE FIREBOLT (IMP UKR)</b> Shetland Sheepdog	<b>Ms LG Wright</b> UKU0602103	<b>Dog</b> 07 Mar 2023
<b>Q 2nd</b>	<b>Faults: 0, Time: 0.05.75</b>		
47	<b>AURORASKIES ALLURING BEAUTY</b> Akita (Japanese)	<b>Ms M Hsu &amp; Mr I Hwang</b> 2100512115	<b>Bitch</b> 28 Dec 2018
<b>Q</b>	<b>Faults: 0, Time: 01.23.56</b>		
50	<b>TANWARRAGOLD SWEET FINN</b> Labrador Retriever	<b>Ms S Kelly</b> 2100594342	<b>Dog</b> 19 Oct 2022
<b>NQ</b>	<b>Faults: 0</b>		
53	<b>DARBI</b> Border Collie Associate	<b>Victoria and Jeff Day</b> 203188AR	<b>Dog</b> 28 Sep 2021
<b>NQ</b>	<b>Faults: 0</b>		
54	<b>DIZZI</b> <small>Withdrawn</small> Australian Kelpie Associate	<b>Bev Watkins</b> 203187AR	<b>Bitch</b> 09 Aug 2022
55	<b>COOPER</b> Australian Kelpie	<b>Victoria Day</b> 2100140269	<b>Dog</b> 01 Sep 2015
<b>Q</b>	<b>Faults: 0, Time: 01.38.81</b>		
57	<b>JOSHWYN AMAZING GRACE</b> Collie (Rough)	<b>Amanda Ware &amp; Iain Kirk</b> 5100100423LR	<b>Bitch</b> 14 Jun 2017
<b>Q</b>	<b>Faults: 0, Time: 00.17.31</b>		
58	<b>NEUT. CH. BELJEKALI EUROPA SWA</b> Belgian Shepherd Dog (Groenendael)	<b>Dr T Needham</b> 2100530551	<b>Bitch</b> 23 Nov 2019
<b>Q 3rd</b>	<b>Faults: 0, Time: 00.06.25</b>		
59	<b>NATSILANE BLUE SMOKE RN.</b> Australian Shepherd	<b>Karen Rath</b> 3100466107	<b>Bitch</b> 19 Mar 2023
<b>Q</b>	<b>Faults: 0, Time: 00.17.13</b>		
60	<b>CH NEUT CH CALEEBRA CALAMITY JANE (AI) N.SPRD JC WPD</b> <small>Absent</small> Finnish Lapphund	<b>Leah Sundstrom</b> 2100489514	<b>Bitch</b> 29 Dec 2017
61	<b>YEOVILLE LADY IN THE LAKE SWA, AD, JD</b> Border Collie	<b>Linda Wilson</b> 3100416167	<b>Bitch</b> 18 Sep 2020
<b>Q</b>	<b>Faults: 0, Time: 00.31.19</b>		

62	<b>RUSTY</b> Associate Register	<b>Mr A Branson</b> 203142AR	<b>Dog</b> 07 Oct 2021
<b>NQ</b>	<b>Faults: 0</b>		
63	<b>LOCHTAY TILLY DEVINE N.SPRD TK.S. RN.</b> Griffon Bruxellois	<b>Mrs N Davies</b> 2100601884LR	<b>Bitch</b> 07 May 2023
<b>NQ</b>	<b>Faults: 0</b>		
64	<b>FELICITEE OBSIDIAN SNOWFLAKE SWE SWI</b> Golden Retriever	<b>Mr J &amp; Mrs N Walton</b> 2100510462LR	<b>Dog</b> 22 Dec 2018
<b>Q</b>	<b>Faults: 0, Time: 00.08.66</b>		
65	<b>CALLICOMA DIZZIE MISS LIZZIE CCD. RE.</b> Australian Kelpie	<b>Mrs S Jeffries</b> 2100609668	<b>Bitch</b> 21 Dec 2023
<b>Q</b>	<b>Faults: 0, Time: 00.17.94</b>		
66	<b>SAYREOVI KING OF THE MOUNTAIN RN TKS SWA</b> Nova Scotia Duck Tolling Retriever	<b>Aaron O'Shea</b> 3100467625	<b>Dog</b> 28 Apr 2023
<b>Q</b>	<b>Faults: 0, Time: 00.32.88</b>		
67	<b>SAYREOVI THIEF OF HEARTS RN TKS SWN</b> Nova Scotia Duck Tolling Retriever	<b>Natasha Sleep</b> 3100467624	<b>Bitch</b> 28 Apr 2023
<b>Q</b>	<b>Faults: 0, Time: 00.10.97</b>		
68	<b>DYKINTA GRAND BREEZE (AI) CCD. RE. NRA.</b> Golden Retriever	<b>Victoria Gore</b> 2100471965	<b>Bitch</b> 17 Mar 2017
<b>Q</b>	<b>Faults: 0, Time: 00.37.31</b>		

**Advanced Interior**

**Yvonne Handy (QLD)**

1	<b>ARAJOEL RAYNBOW SADIE TKN RA SWN</b> Border Collie	<b>Amber ONeill</b> 2100571998	<b>Bitch</b> 25 Jul 2021
<b>Q</b>	<b>Faults: 0, Time: 0:40:44</b>		
2	<b>JINGARA KELTIE DEE</b> Border Collie Associate	<b>Anne Wilson</b> 2100485829LR	<b>Dog</b> 29 Oct 2017
<b>Q</b>	<b>Faults: 1, Time: 0:19:65</b>		
<del>8</del>	<del>CH. LASAIR EREBUS ETERNUS (AI)</del> Hungarian Vizsla	<b>Z van Middeldyk</b> 7100046270	<b>Dog</b> 02 Mar 2020
Absent			
16	<b>KOBE TK.S. RA. SWN</b> Associate Register	<b>Janine Fabre</b> 900353AR	<b>Dog</b> 02 Jul 2020
<b>Q</b>	<b>Faults: 1, Time: 1:16:60</b>		
19	<b>BOLWARRA KENNY WILLIAMS</b> Cocker Spaniel	<b>Kylie Williams</b> 2100440635LR	<b>Dog</b> 29 Oct 2015
<b>Q</b>	<b>Faults: 0, Time: 1:17:35</b>		

22	<b>HUNTARUSH PALMERS BAY RE.</b> Australian Kelpie	<b>Miss B C Bruce</b> 2100595926	<b>Dog</b> 02 Dec 2022
<b>Q</b>	<b>Faults: 0, Time: 0:39:53</b>		
31	<b>CADDEY SWN</b> Associate Register	<b>Mr B Miller</b> 203102AR	<b>Dog</b> 21 Mar 2021
<b>Q 2nd</b>	<b>Faults: 0, Time: 0:18:56</b>		
34	<b>CH. DRIFTWAY MIDNIGHT RHAPSODY CD. RA. TK.N.</b> Labrador Retriever	<b>MRS A WALKINGTON</b> 2100592025	<b>Bitch</b> 19 Aug 2022
<b>NQ</b>	<b>Faults: 0</b>		
38	<b>FENRIK Q THE MUSIC</b> German Shorthaired Pointer	<b>Mrs L Pearce</b> 2100550458	<b>Bitch</b> 10 Oct 2020
<b>Q</b>	<b>Faults: 0, Time: 0:31:69</b>		
39	<b>PENDLVIEW ADVENTURING AGAIN CCD. CD. RM. TK.I. SWN</b> <b>ADX. JDM. JDO. FS.S.</b> Griffon Bruxellois	<b>Mrs N Davies</b> 3100384153LR	<b>Dog</b> 25 Nov 2018
<b>Q</b>	<b>Faults: 1, Time: 0:41:84</b>		
41	<b>R.CH. AEKAE MY T FLICK CCD. UD. RAE. RM. TK.I. SWN AD.</b> <b>JD. SPD.</b> Australian Kelpie	<b>Mrs S Jeffries</b> 2100568162	<b>Bitch</b> 14 Jun 2021
<b>Q</b>	<b>Faults: 0, Time: 0:28:72</b>		
43	<del>OTTO</del> Absent Associate Register	<b>Ms D Hiltrop</b> 202935AR	<b>Dog</b> 03 Dec 2021
49	<b>BRFICHRY GYPSY</b> Labrador Retriever	<b>Ms N Moore</b> 3100436429LR	<b>Bitch</b> 30 Aug 2021
<b>Q</b>	<b>Faults: 0, Time: 0:38:13</b>		
50	<b>TANWARRAGOLD SWEET FINN</b> Labrador Retriever	<b>Ms S Kelly</b> 2100594342	<b>Dog</b> 19 Oct 2022
<b>NQ</b>	<b>Faults: 0</b>		
51	<b>TRIP</b> Associate Register	<b>Nicole Whitehouse</b> 202887ar	<b>Bitch</b> 28 Oct 2020
<b>Q</b>	<b>Faults: 0, Time: 0:52:41</b>		
52	<b>RIOTNREIGN SASSEE</b> Sporting Register	<b>Rosie Milton</b> 003337/2PSR	<b>Bitch</b> 28 Mar 2023
<b>Q</b>	<b>Faults: 0, Time: 1:38:35</b>		
57	<b>JOSHWYN AMAZING GRACE</b> Collie (Rough)	<b>Amanda Ware &amp; Iain Kirk</b> 5100100423LR	<b>Bitch</b> 14 Jun 2017
<b>Q</b>	<b>Faults: 0, Time: 0:43:37</b>		
60	<del>CH NEUT CH CALEEBRA CALAMITY JANE (AI) N.SPRD JC WPD</del> Absent Finnish Lapphund	<b>Leah Sundstrom</b> 2100489514	<b>Bitch</b> 29 Dec 2017

61	<b>YEOVILLE LADY IN THE LAKE SWA, AD, JD</b> Border Collie	<b>Linda Wilson</b> 3100416167	<b>Bitch</b> 18 Sep 2020
<b>Q 1st</b>	<b>Faults: 0, Time: 0:18:25</b>		
62	<b>RUSTY</b> Associate Register	<b>Mr A Branson</b> 203142AR	<b>Dog</b> 07 Oct 2021
<b>Q</b>	<b>Faults: 0, Time: 1:04:90</b>		
69	<b>OLIVER BROWN RE. SWN ADM. ADO. JDO. JDM. GDM. SPDM. SDX.</b> Sporting Register	<b>Barbara Brown</b> N.A7384-14SR	<b>Dog</b> 06 Nov 2014
<b>Q</b>	<b>Faults: 0, Time: 0:42:60</b>		
70	<b>MURRAYWIGGLE TK.S. SWN</b> Associate Register	<b>Alexandra Gartmann</b> 302340AR	<b>Dog</b> 14 Apr 2021
<b>Q</b>	<b>Faults: 0, Time: 0:45:94</b>		
71	<b>GERTIE SWN</b> Associate Register	<b>Angela Sallway</b> 203073AR	<b>Bitch</b> 12 Sep 2023
<b>Q</b>	<b>Faults: 0, Time: 0:30:34</b>		
72	<b>REE DAREE</b> Associate Register	<b>Billie- Jean MacLeod</b> 203125AR	<b>Dog</b> 19 Feb 2015
<b>Q</b>	<b>Faults: 0, Time: 1:19:90</b>		
73	<b>REEDYVALE MOUN SOON CATCHING CDX. RN. SWN.</b> Labrador Retriever	<b>Carolyn Ann Campbell</b> 2100443357	<b>Bitch</b> 07 Nov 2015
<b>Q</b>	<b>Faults: 0, Time: 0:35:47</b>		
74	<b>DUAL GR.CH.(TS) A2O CH TEALPOINT GAME SET N MATCH(AI) N.SPRD RN. SWN ET.</b> German Shorthaired Pointer	<b>Dr A M Boyd</b> 4100331880	<b>Dog</b> 17 Dec 2019
<b>Q</b>	<b>Faults: 0, Time: 1:01:47</b>		
75	<b>KERODAN LIGHTS ON THE HILL</b> Border Collie	<b>Eileen Kirchler</b> 2100476761LR	<b>Dog</b> 15 Apr 2017
<b>Q</b>	<b>Faults: 0, Time: 0:33:91</b>		
76	<b>VESPA</b> Whippet Associate	<b>elspeth robertson</b> 202773ar	<b>Bitch</b> 26 Mar 2020
<b>NQ</b>	<b>Faults: 0</b>		
77	<b>WENTLOOGE ARTHUR</b> English Springer Spaniel	<b>Glen Wynn</b> 2100588371	<b>Dog</b> 10 Jun 2022
<b>Q</b>	<b>Faults: 0, Time: 0:53:00</b>		
78	<b>WAIWLTA BASIL FS.S TD.N</b> Papillon	<b>Heather Swinbourn</b> 3100395485LR	<b>Dog</b> 27 May 2019
<b>Q</b>	<b>Faults: 0, Time: 0:30:88</b>		

79	<del>CH. KIRINBELL DIAMANTE SWN</del> Absent Brittany	<b>Jo Washington-King</b> 2100603521	<b>Bitch</b> 21 May 2023
80	<b>CHAMPION &amp; NEUTER CH. KOBIDAN THE WHOLE SHEBANG J &amp; Mrs J Hagan</b> <b>CD RE SWN JC SPR.N ET</b> German Shorthaired Pointer	6100035253	<b>Bitch</b> 12 Nov 2019
<b>NQ</b>	<b>Faults: 0</b>		
81	<b>SANPASHO SEEKER OF MAGIC</b> Australian Shepherd	<b>Jan Kielly</b> 7100031674	<b>Dog</b> 08 Apr 2014
<b>Q</b>	<b>Faults: 0, Time: 0:58:87</b>		
82	<b>HYPEDUP SEA BREEZE JDX.JDO.SPDM.GDX.SD.RE.TKI.SWN</b> Border Collie	<b>Jane Brown</b> 2100488369LR	<b>Bitch</b> 09 Nov 2017
<b>Q</b>	<b>Faults: 0, Time: 0:30:44</b>		
83	<b>OTTERRIDGE DRUMS OF AUTUMN TDX SE SWN</b> Border Terrier	<b>Janet Watson</b> 7100044910	<b>Dog</b> 15 Nov 2019
<b>NQ</b>	<b>Faults: 0</b>		
84	<b>T CH MAXWELL EIC SWN</b> Associate Register	<b>Alice Ewing</b> 302126AR	<b>Dog</b> 18 Sep 2015
<b>Q</b>	<b>Faults: 0, Time: 1:15:60</b>		
85	<b>GADHAR TIMELY ADDITION CD</b> Border Collie	<b>Judy Roger</b> 9100010656LR	<b>Dog</b> 22 Aug 2015
<b>NQ</b>	<b>Faults: 0</b>		
86	<b>DYKINTA FOREVER FLIRTING (AI) CD, RA, SWN</b> Australian Shepherd	<b>Karen Rath and Wendy Atkins</b> 2100497703	<b>Bitch</b> 14 May 2018
<b>Q</b>	<b>Faults: 0, Time: 0:30:00</b>		
87	<b>TISMAN INA TUX BY REMY SWN</b> Shetland Sheepdog	<b>Korin Jump &amp; Ashton Coldwell</b> 2100549479LR	<b>Dog</b> 26 Sep 2020
<b>Q</b>	<b>Faults: 0, Time: 0:54:12</b>		
88	<b>YASDNIL ANGELS WATCHING OVER ME</b> Shetland Sheepdog	<b>Lisa Wright</b> 6100093000	<b>Bitch</b> 13 May 2015
<b>Q</b>	<b>Faults: 0, Time: 0:36:50</b>		
89	<b>YASDNIL POCKET ROCKET</b> Shetland Sheepdog	<b>Lisa Wright</b> 6100126426LR	<b>Bitch</b> 15 Nov 2020
<b>Q</b>	<b>Faults: 0, Time: 0:31:12</b>		
90	<b>CH. OWECAROSE DYNAMITE N FLAMES CD. RE. TDX. SWN</b> White Swiss Shepherd Dog	<b>Miss C Sinsaiske &amp; Mrs KDog Gordon-Hunt</b> 5100111972	<b>Bitch</b> 06 May 2019
<b>Q</b>	<b>Faults: 0, Time: 0:34:53</b>		

91	<b>LUCY TK.S. SWN RN. AD. JD. SD. SPD. HT ET.</b> Associate Register	<b>Miss I Essam</b> 202800AR	<b>Bitch</b> 17 Sep 2019
<b>Q</b>	<b>Faults: 0, Time: 1:12:03</b>		
92	<b>LUACK MASTER SPY</b> Australian Kelpie	<b>Miss J Marshall</b> 4100309774	<b>Dog</b> 06 Jul 2018
<b>Q</b>	<b>Faults: 0, Time: 1:08:97</b>		
93	<b>TRI CH. (T) (TS) TS. GRAND. CH. WAIWILTA JAK INTHE BOX</b> <b>CCD. CD. RE. TK.N.</b> Papillon	<b>Miss JN Boyce</b> 3100356913	<b>Dog</b> 04 Mar 2017
<b>Q</b>	<b>Faults: 0, Time: 0:57:04</b>		
94	<b>NAHROF THE PERFECT MIX (AI) RN. TK.S. SWN WNP.</b> Border Collie	<b>Miss K Neville</b> 2100591559	<b>Bitch</b> 27 Aug 2022
<b>Q</b>	<b>Faults: 0, Time: 0:39:16</b>		
95	<b>LETTLAND OBSIDIAN OBSESSION(AI)</b> German Shepherd Dog (LSC)	<b>Miss L Oakley</b> 4100384408	<b>Bitch</b> 27 Feb 2023
<b>Q</b>	<b>Faults: 0, Time: 0:33:25</b>		
96	<b>MOREKOS DASYURUS(AI) RN. SWN</b> German Shepherd Dog	<b>Miss N K Wright</b> 2100443884	<b>Bitch</b> 25 Oct 2015
<b>Q</b>	<b>Faults: 0, Time: 0:46:97</b>		
97	<b>GUCCI</b> Associate Register	<b>Miss N Kostic</b> 203077AR	<b>Bitch</b> 28 Feb 2022
<b>Q</b>	<b>Faults: 0, Time: 0:40:31</b>		
98	<b>CH. BRASHAWIN GALADRIELS GIFT SWN TK.S. RN.</b> German Shepherd Dog	<b>Mr B &amp; Mrs S Winkler</b> 2100560960	<b>Bitch</b> 29 Mar 2021
<b>Q</b>	<b>Faults: 0, Time: 1:02:13</b>		
99	<b>SIDEROS SWA</b> Associate Register	<b>Fiona Grieve</b> 401207AR	<b>Dog</b> 22 Apr 2022
<b>Q 3rd</b>	<b>Faults: 0, Time: 0:21:25</b>		
100	<b>TAKA RA. TK.N. SWA JD.</b> Associate Register	<b>Mr R Chau</b> 202614AR	<b>Dog</b> 04 Oct 2018
<b>Q</b>	<b>Faults: 0, Time: 0:32:59</b>		
101	<b>HERZHUND DRAMA QUEEN SWN</b> Belgian Shepherd Dog (Malinois)	<b>K Gardiner</b> 2100505143	<b>Bitch</b> 31 Jul 2018
<b>Q</b>	<b>Faults: 0, Time: 0:32:87</b>		
102	<b>ARAJOEL I AM MORNINGSTAR GARTH TK.S. SWN FMX.</b> Border Collie	<b>Mr JD Allen</b> 2100421164LR	<b>Dog</b> 25 Dec 2014
<b>Q</b>	<b>Faults: 0, Time: 0:58:50</b>		

103	<b>BIDGEESRUN BORDA APOLLO QUINN TK.S. SWN</b> Border Collie	<b>Mrs A Allen</b> 2100483814LR	<b>Dog</b> 18 Sep 2017
<b>Q</b>	<b>Faults: 0, Time: 1:43:22</b>		
104	<b>COOLIBAH FRANKIE TKS.SWN</b> Sporting Register	<b>Mrs Christina Tipping</b> 001762/2BSR	<b>Dog</b> 07 Feb 2019
<b>Q</b>	<b>Faults: 0, Time: 1:01:09</b>		
<del>105</del>	<del>CH. LONGBOURN GANDALF GRAYHAME CCD. RA. TK.N. SWN</del> <del>JC.</del>	<b>Mrs J &amp; Mr P Gregory</b>	<b>Dog</b>
Absent	Field Spaniel	3100427205	10 Mar 2021
106	<b>NAHROF HOW DEEP IS YOUR LOVE(AI) RN. SWN TK.N. FS.S.</b> Border Collie	<b>Mrs J Smith</b> 2100591558	<b>Bitch</b> 27 Aug 2022
<b>Q</b>	<b>Faults: 0, Time: 0:32:43</b>		
107	<b>KERODAN SPEEDY CALLIE RN. TK.N. SWN</b> Border Collie	<b>Mrs L Hook</b> 2100554591	<b>Bitch</b> 21 Oct 2020
<b>Q</b>	<b>Faults: 0, Time: 0:47:94</b>		
108	<b>MAISILVA EDGE OF TOMORROW (AI) SWN</b> Australian Shepherd	<b>Ms D Puttock</b> 2100611918	<b>Bitch</b> 25 Jan 2024
<b>Q</b>	<b>Faults: 0, Time: 0:25:69</b>		
109	<b>STOCKHAMARSH ERNIE (IMP UK)</b> English Springer Spaniel	<b>Ms K Loader</b> AV02214804	<b>Dog</b> 07 May 2018
<b>Q</b>	<b>Faults: 0, Time: 0:38:78</b>		
110	<b>MAX TK.N.</b> Associate Register	<b>Mr R SMITH</b> 900309AR	<b>Dog</b> 06 Dec 2015
<b>Q</b>	<b>Faults: 0, Time: 0:42:75</b>		
111	<b>SHINKON SIMPLY IRRESISTIBLE</b> Akita (Japanese)	<b>Ms M Hsu &amp; Mr I Hwang</b> 2100503514	<b>Dog</b> 15 Aug 2018
<b>Q</b>	<b>Faults: 0, Time: 0:37:00</b>		
112	<b>TORTELLINI SWN TK.S. JD.</b> Associate Register	<b>Ms R Cheong</b> 202955AR	<b>Bitch</b> 29 Nov 2021
<b>NQ</b>	<b>Faults: 0</b>		
113	<b>SENGABLU AGENT AT RISK SWA</b> Border Collie	<b>Ms S WINDSOR</b> 9100012975LR	<b>Dog</b> 06 Aug 2022
<b>Q</b>	<b>Faults: 0, Time: 0:35:91</b>		
<del>114</del>	<del>CLARION CALYPSO STAR SWN</del> Beagle	<b>Nancye Lee</b> 6100102911	<b>Bitch</b> 25 Nov 2016
Absent			
115	<b>SAYREOVI FIELDS OF FIRE JD SD SWA RA JC TKS AFCH</b> Nova Scotia Duck Tolling Retriever	<b>Natasha Sleep</b> 3100330765	<b>Dog</b> 03 Oct 2015
<b>Q</b>	<b>Faults: 0, Time: 0:36:81</b>		

116	<b>CALAHORRA NS PERFECT STORM SWN</b> Whippet	<b>Rachelle Gambino &amp; Daniel Blackwell</b> 2100550279	<b>Bitch</b> 04 Oct 2020
<b>Q</b>	<b>Faults: 0, Time: 1:02:40</b>		
117	<b>CH DAWNUS ZERO FOX GIVEN SWN WNPD</b> Field Spaniel	<b>S Betts</b> 2100576097	<b>Bitch</b> 03 Dec 2021
<b>Q</b>	<b>Faults: 0, Time: 1:15:56</b>		
<del>118</del> Absent	<del>WINIFRED OF BURKE</del> English Springer Spaniel	<b>Sam McGregor</b> 07233-2022	<b>Bitch</b> 31 Jul 2022
119	<b>KAMI</b> Associate Register	<b>Shey Taylor</b> 202763AR	<b>Bitch</b> 29 Jun 2018
<b>Q</b>	<b>Faults: 0, Time: 0:50:29</b>		
<del>120</del> Absent	<del>SUVEESTARLA</del> Border Collie Associate	<b>Kerstin Keimling</b> 202685AR	<b>Bitch</b> 22 Jan 2019

**Advanced Exterior**

**Ms Jacqui Vandenbroek (ACT)**

7	<b>HOLLY</b> Associate Register	<b>Donna Anthes</b> 203185AR	<b>Bitch</b> 25 Jul 2015
<b>NQ</b>	<b>Faults: 0</b>		
<del>8</del> Absent	<del>CH LASAIR EREBUS ETERNUS (A1)</del> Hungarian Vizsla	<b>Z van Middeldyk</b> 7100046270	<b>Dog</b> 02 Mar 2020
16	<b>KOBE TK.S. RA. SWN</b> Associate Register	<b>Janine Fabre</b> 900353AR	<b>Dog</b> 02 Jul 2020
<b>NQ</b>	<b>Faults: 0</b>		
19	<b>BOLWARRA KENNY WILLIAMS</b> Cocker Spaniel	<b>Kylie Williams</b> 2100440635LR	<b>Dog</b> 29 Oct 2015
<b>Q</b>	<b>Faults: 0, Time: 1:38.60</b>		
29	<b>GOLDTREVE FRANKIE SWN</b> Golden Retriever	<b>Miss R Eyles</b> 2100549627LR	<b>Bitch</b> 12 Sep 2020
<b>Q</b>	<b>Faults: 0, Time: 0:38.94</b>		
31	<b>CADDEY SWN</b> Associate Register	<b>Mr B Miller</b> 203102AR	<b>Dog</b> 21 Mar 2021
<b>Q 3rd</b>	<b>Faults: 0, Time: 0:28.90</b>		
38	<b>FENRIK Q THE MUSIC</b> German Shorthaired Pointer	<b>Mrs L Pearce</b> 2100550458	<b>Bitch</b> 10 Oct 2020
<b>Q</b>	<b>Faults: 1, Time: 0:43.78</b>		

39	<b>PENDLVIEW ADVENTURING AGAIN CCD. CD. RM. TK.I. SWN</b> <b>ADX. JDM. JDO. FS.S.</b> Griffon Bruxellois	Mrs N Davies 3100384153LR	<b>Dog</b> 25 Nov 2018
<b>Q</b>	<b>Faults: 0, Time: 1.07.34</b>		
41	<b>R.CH. AEKAE MY T FLICK CCD. UD. RAE. RM. TK.I. SWN AD.</b> <b>JD. SPD.</b> Australian Kelpie	Mrs S Jeffries 2100568162	<b>Bitch</b> 14 Jun 2021
<b>Q</b>	<b>Faults: 1, Time: 0.28.22</b>		
43	<del>OTTO</del> Associate Register	Ms D Hiltrop 202935AR	<b>Dog</b> 03 Dec 2021
Absent			
49	<b>BRFICHR Y GYPSY</b> Labrador Retriever	Ms N Moore 3100436429LR	<b>Bitch</b> 30 Aug 2021
<b>Q</b>	<b>Faults: 0, Time: 1.09.53</b>		
50	<b>TANWARRAGOLD SWEET FINN</b> Labrador Retriever	Ms S Kelly 2100594342	<b>Dog</b> 19 Oct 2022
<b>NQ</b>	<b>Faults: 0</b>		
51	<b>TRIP</b> Associate Register	Nicole Whitehouse 202887ar	<b>Bitch</b> 28 Oct 2020
<b>NQ</b>	<b>Faults: 0</b>		
52	<b>RIOTNREIGN SASSEE</b> Sporting Register	Rosie Milton 003337/2PSR	<b>Bitch</b> 28 Mar 2023
<b>NQ</b>	<b>Faults: 0</b>		
57	<b>JOSHWYN AMAZING GRACE</b> Collie (Rough)	Amanda Ware & Iain Kirk 5100100423LR	<b>Bitch</b> 14 Jun 2017
<b>Q 2nd</b>	<b>Faults: 0, Time: 0.27.34</b>		
58	<b>NEUT. CH. BELJEKALI EUROPA SWA</b> Belgian Shepherd Dog (Groenendael)	Dr T Needham 2100530551	<b>Bitch</b> 23 Nov 2019
<b>NQ</b>	<b>Faults: 0</b>		
60	<del>CH NEUT CH CALEEBRA CALAMITY JANE (AI) N.SPRD JC WPD</del> Finnish Lapphund	Leah Sundstrom 2100489514	<b>Bitch</b> 29 Dec 2017
Absent			
61	<b>YEOVILLE LADY IN THE LAKE SWA, AD, JD</b> Border Collie	Linda Wilson 3100416167	<b>Bitch</b> 18 Sep 2020
<b>Q</b>	<b>Faults: 0, Time: 0.33.69</b>		
62	<b>RUSTY</b> Associate Register	Mr A Branson 203142AR	<b>Dog</b> 07 Oct 2021
<b>Q</b>	<b>Faults: 0, Time: 0.57.41</b>		
66	<b>SAYREOVI KING OF THE MOUNTAIN RN TKS SWA</b> Nova Scotia Duck Tolling Retriever	Natasha Sleep 3100467625	<b>Dog</b> 28 Apr 2023
<b>Q</b>	<b>Faults: 0, Time: 0.43.09</b>		

69	<b>OLIVER BROWN RE. SWN ADM. ADO. JDO. JDM. GDM. SPDM. SDX.</b> Sporting Register	<b>Barbara Brown</b> N.A7384-14SR	<b>Dog</b> 06 Nov 2014
<b>Q</b>	<b>Faults: 0, Time: 1.00.06</b>		
70	<b>MURRAYWIGGLE TK.S. SWN</b> Associate Register	<b>Alexandra Gartmann</b> 302340AR	<b>Dog</b> 14 Apr 2021
<b>Q</b>	<b>Faults: 2, Time: 1.13.47</b>		
71	<b>GERTIE SWN</b> Associate Register	<b>Angela Sallway</b> 203073AR	<b>Bitch</b> 12 Sep 2023
<b>Q</b>	<b>Faults: 0, Time: 0.57.72</b>		
72	<b>REE DAREE</b> Associate Register	<b>Billie- Jean MacLeod</b> 203125AR	<b>Dog</b> 19 Feb 2015
<b>Q</b>	<b>Faults: 3, Time: 0.48.84</b>		
73	<b>REEDYVALE MOUN SOON CATCHING CDX. RN. SWN.</b> Labrador Retriever	<b>Carolyn Ann Campbell</b> 2100443357	<b>Bitch</b> 07 Nov 2015
<b>Q</b>	<b>Faults: 0, Time: 0.34.69</b>		
74	<b>DUAL GR.CH.(TS) A2O CH TEALPOINT GAME SET N MATCH(AI) N.SPRD RN. SWN ET.</b> German Shorthaired Pointer	<b>Dr A M Boyd</b> 4100331880	<b>Dog</b> 17 Dec 2019
<b>NQ</b>	<b>Faults: 0</b>		
75	<b>KERODAN LIGHTS ON THE HILL</b> Border Collie	<b>Eileen Kirchler</b> 2100476761LR	<b>Dog</b> 15 Apr 2017
<b>Q</b>	<b>Faults: 1, Time: 0.36.75</b>		
76	<b>VESPA</b> Whippet Associate	<b>elspeth robertson</b> 202773ar	<b>Bitch</b> 26 Mar 2020
<b>Q</b>	<b>Faults: 1, Time: 3.00.00</b>		
78	<b>WAIWLTA BASIL FS.S TD.N</b> Papillon	<b>Heather Swinbourn</b> 3100395485LR	<b>Dog</b> 27 May 2019
<b>Q</b>	<b>Faults: 0, Time: 1.12.90</b>		
79	<b>CH. KIRINBELL DIAMANTE SWN</b> <small>Withdrawn</small> Brittany	<b>Jo Washington-King</b> 2100603521	<b>Bitch</b> 21 May 2023
80	<b>CHAMPION &amp; NEUTER CH. KOBIDAN THE WHOLE SHEBANG J &amp; Mrs J Hagan</b> <b>CD RE SWN JC SPR.N ET</b> German Shorthaired Pointer	<b>6100035253</b>	<b>Bitch</b> 12 Nov 2019
<b>Q</b>	<b>Faults: 1, Time: 1.19.44</b>		
81	<b>SANPASHO SEEKER OF MAGIC</b> Australian Shepherd	<b>Jan Kielly</b> 7100031674	<b>Dog</b> 08 Apr 2014
<b>Q</b>	<b>Faults: 0, Time: 0.47.90</b>		

82	<b>HYPEDUP SEA BREEZE JDX.JDO.SPDM.GDX.SD.RE.TKI.SWN</b> Border Collie	<b>Jane Brown</b> 2100488369LR	<b>Bitch</b> 09 Nov 2017
<b>NQ</b>	<b>Faults: 0</b>		
83	<b>OTTERRIDGE DRUMS OF AUTUMN TDX SE SWN</b> Border Terrier	<b>Janet Watson</b> 7100044910	<b>Dog</b> 15 Nov 2019
<b>Q</b>	<b>Faults: 0, Time: 1.01.12</b>		
84	<b>T CH MAXWELL EIC SWN</b> Associate Register	<b>Alice Ewing</b> 302126AR	<b>Dog</b> 18 Sep 2015
<b>Q</b>	<b>Faults: 0, Time: 1.01.22</b>		
85	<b>GADHAR TIMELY ADDITION CD</b> Border Collie	<b>Judy Roger</b> 9100010656LR	<b>Dog</b> 22 Aug 2015
<b>Q</b>	<b>Faults: 3, Time: 3.00.00</b>		
86	<b>DYKINTA FOREVER FLIRTING (AI) CD, RA, SWN</b> Australian Shepherd	<b>Karen Rath and Wendy Atkins</b> 2100497703	<b>Bitch</b> 14 May 2018
<b>Q</b>	<b>Faults: 0, Time: 1.03.10</b>		
87	<b>TISMAN INA TUX BY REMY SWN</b> Shetland Sheepdog	<b>Korin Jump &amp; Ashton Coldwell</b> 2100549479LR	<b>Dog</b> 26 Sep 2020
<b>Q</b>	<b>Faults: 0, Time: 0.48.35</b>		
88	<b>YASDNIL ANGELS WATCHING OVER ME</b> Shetland Sheepdog	<b>Lisa Wright</b> 6100093000	<b>Bitch</b> 13 May 2015
<b>NQ</b>	<b>Faults: 0</b>		
89	<b>YASDNIL POCKET ROCKET</b> Shetland Sheepdog	<b>Lisa Wright</b> 6100126426LR	<b>Bitch</b> 15 Nov 2020
<b>Q</b>	<b>Faults: 0, Time: 0.28.94</b>		
91	<b>LUCY TK.S. SWN RN. AD. JDX. SD. SPD. HT ET.</b> Associate Register	<b>Miss I Essam</b> 202800AR	<b>Bitch</b> 17 Sep 2019
<b>Q</b>	<b>Faults: 1, Time: 0.45.44</b>		
92	<b>LUACK MASTER SPY</b> Australian Kelpie	<b>Miss J Marshall</b> 4100309774	<b>Dog</b> 06 Jul 2018
<b>Q</b>	<b>Faults: 0, Time: 0.55.22</b>		
94	<b>NAHROF THE PERFECT MIX (AI) RN. TK.S. SWN WNPD.</b> Border Collie	<b>Miss K Neville</b> 2100591559	<b>Bitch</b> 27 Aug 2022
<b>Q</b>	<b>Faults: 0, Time: 0.31.38</b>		
95	<b>LETTLAND OBSIDIAN OBSESSION(AI)</b> German Shepherd Dog (LSC)	<b>Miss L Oakley</b> 4100384408	<b>Bitch</b> 27 Feb 2023
<b>NQ</b>	<b>Faults: 0</b>		

96	<b>MOREKOS DASYURUS(AI) RN. SWN</b> German Shepherd Dog	<b>Miss N K Wright</b> 2100443884	<b>Bitch</b> 25 Oct 2015
<b>Q</b>	<b>Faults: 0, Time: 0.40.29</b>		
97	<b>GUCCI</b> Associate Register	<b>Miss N Kostic</b> 203077AR	<b>Bitch</b> 28 Feb 2022
<b>NQ</b>	<b>Faults: 0</b>		
98	<b>CH. BRASHAWIN GALADRIELS GIFT SWN TK.S. RN.</b> German Shepherd Dog	<b>Mr B &amp; Mrs S Winkler</b> 2100560960	<b>Bitch</b> 29 Mar 2021
<b>Q</b>	<b>Faults: 1, Time: 2.03.82</b>		
101	<b>HERZHUND DRAMA QUEEN SWN</b> Belgian Shepherd Dog (Malinois)	<b>K. Gardiner</b> 2100505143	<b>Bitch</b> 31 Jul 2018
<b>Q</b>	<b>Faults: 0, Time: 0.33.72</b>		
102	<b>ARAJOEL I AM MORNINGSTAR GARTH TK.S. SWN FMX.</b> Border Collie	<b>Mrs A Allen and Mr JD Allen</b> 2100421164LR	<b>Dog</b> 25 Dec 2014
<b>Q</b>	<b>Faults: 0, Time: 1.33.47</b>		
103	<b>BIDGEESRUN BORDA APOLLO QUINN TK.S. SWN</b> Border Collie	<b>Mrs A Allen</b> 2100483814LR	<b>Dog</b> 18 Sep 2017
<b>Q</b>	<b>Faults: 1, Time: 2.39.03</b>		
105	<del>CH. LONGBOURN GANDALF GRAYHAME CCD. RA. TK.N. SWN</del> <del>JC.</del>	<b>Mrs J &amp; Mr P Gregory</b> 3100427205	<b>Dog</b> 10 Mar 2021
Absent	Field Spaniel		
106	<b>NAHROF HOW DEEP IS YOUR LOVE(AI) RN. SWN TK.N. FS.S.</b> Border Collie	<b>Mrs J Smith</b> 2100591558	<b>Bitch</b> 27 Aug 2022
<b>Q</b>	<b>Faults: 0, Time: 0.51.31</b>		
107	<b>KERODAN SPEEDY CALLIE RN. TK.N. SWN</b> Border Collie	<b>Mrs L Hook</b> 2100554591	<b>Bitch</b> 21 Oct 2020
<b>Q</b>	<b>Faults: 2, Time: 0.33.97</b>		
108	<b>MAISILVA EDGE OF TOMORROW (AI) SWN</b> Australian Shepherd	<b>Ms D Puttock</b> 2100611918	<b>Bitch</b> 25 Jan 2024
<b>Q</b>	<b>Faults: 0, Time: 0.40.91</b>		
109	<b>STOCKHAMARSH ERNIE (IMP UK)</b> English Springer Spaniel	<b>Ms K Loader</b> AV02214804	<b>Dog</b> 07 May 2018
<b>Q</b>	<b>Faults: 1, Time: 1.01.59</b>		
110	<b>MAX TK.N.</b> Associate Register	<b>Mr R SMITH</b> 900309AR	<b>Dog</b> 06 Dec 2015
<b>Q</b>	<b>Faults: 1, Time: 1.12.06</b>		

111	<b>SHINKON SIMPLY IRRESISTIBLE</b> Akita (Japanese)	<b>Ms M Hsu &amp; Mr I Hwang Dog</b> 2100503514	15 Aug 2018
<b>Q</b>	<b>Faults: 0, Time: 0.37.53</b>		
112	<b>TORTELLINI SWN TK.S. JD.</b> Associate Register	<b>Ms R Cheong</b> 202955AR	<b>Bitch</b> 29 Nov 2021
<b>Q</b>	<b>Faults: 0, Time: 0.58.56</b>		
<del>114</del>	<del>CLARION CALYPSO STAR SWN</del> Absent Beagle	<b>Nancye Lee</b> 6100102911	<b>Bitch</b> 25 Nov 2016
116	<b>CALAHORRA NS PERFECT STORM SWN</b>  Whippet	<b>Rachelle Gambino &amp; Daniel Blackwell</b> 2100550279	<b>Bitch</b>  04 Oct 2020
<b>Q</b>	<b>Faults: 0, Time: 1.17.69</b>		
<del>118</del>	<del>WINIFRED OF BURKE</del> Absent English Springer Spaniel	<b>Sam McGregor</b> 07233-2022	<b>Bitch</b> 31 Jul 2022
119	<b>KAMI</b> Associate Register	<b>Shey Taylor</b> 202763AR	<b>Bitch</b> 29 Jun 2018
<b>NQ</b>	<b>Faults: 0</b>		
<del>120</del>	<del>SUVEESTARLA</del> Absent Border Collie Associate	<b>Kerstin Keimling</b> 202685AR	<b>Bitch</b> 22 Jan 2019
121	<b>WENTLOOGE YANCO</b> English Springer Spaniel	<b>Alanna Wynn</b> 2100579501	<b>Dog</b> 17 Jan 2022
<b>Q</b>	<b>Faults: 0, Time: 1.02.04</b>		
122	<b>R.CH BRANDI CDX RAE RM TKI SPD</b> Associate Register	<b>Amber ONeill</b> 202575AR	<b>Bitch</b> 20 Oct 2016
<b>Q</b>	<b>Faults: 1, Time: 1.12.68</b>		
123	<b>MORNINGMYST GLENFIDDICH(AI) SWN TK.S. RN.</b> Golden Retriever	<b>MRS L M FRAWLEY</b> 3100465196	<b>Dog</b> 19 Mar 2023
<b>Q</b>	<b>Faults: 0, Time: 2.47.84</b>		
124	<b>SHADOWSPIRIT MIDNIGHTSKYE</b> Labrador Retriever	<b>John Sam</b> 3100366692	<b>Bitch</b> 29 Sep 2017
<b>Q</b>	<b>Faults: 0, Time: 0.37.25</b>		
<del>125</del>	<del>SYDNEY SWN</del> Absent German Shepherd Dog Associate	<b>Mallory Vistnes</b> 203072AR	<b>Bitch</b> 26 Jul 2015
126	<b>GUILCROFT IVY LEAGUE SCHOLAR RN ET SWA</b> Border Terrier	<b>Michael Medson</b> 2100340462	<b>Bitch</b> 05 May 2011
<b>Q</b>	<b>Faults: 0, Time: 1.00.22</b>		
127	<b>OREO SWN ET.</b> Associate Register	<b>Miss A Peck</b> 203080AR	<b>Bitch</b> 23 May 2017
<b>Q</b>	<b>Faults: 0, Time: 2.24.06</b>		

128 <small>Withdrawn</small>	<b>CH. DAWNUS CHEESE ALL BLACK SWN AF CH. JC.</b> Field Spaniel	<b>Miss S Betts</b> 2100519121	<b>Bitch</b> 11 May 2019
129	<b>GAMECALL WAVE ON WILSON SWN JDO. JDM. GD. SD.</b> Hungarian Vizsla	<b>Mr A &amp; Mrs T Devonport</b> 2100453839LR	<b>Dog</b> 29 May 2016
<b>Q</b>	<b>Faults: 0, Time: 0.56.94</b>		
130	<b>T.CH. TS. GRAND.CH. KATLEYBARN S TARTOK PINK(AI) CCD. RN. TK.N. SWE</b> Labrador Retriever	<b>Mrs A M Clark</b> 2100459713	<b>Bitch</b> 29 Jul 2016
<b>Q</b>	<b>Faults: 1, Time: 0.36.50</b>		
131	<b>RIFTINTIME RANDOM CHANCE CCD. RE. TK.N. SWN</b> Labrador Retriever	<b>MRS A WALKINGTON</b> 9100012351	<b>Dog</b> 08 Sep 2020
<b>Q</b>	<b>Faults: 1, Time: 0.25.91</b>		
132	<b>AVONDALE MUDDY PUDDLE SWN</b> Sporting Register	<b>Mrs K Shields</b> 001304/2ASR	<b>Bitch</b> 22 Jun 2016
<b>Q</b>	<b>Faults: 0, Time: 0.32.25</b>		
<del>133</del> <small>Absent</small>	<del>BURCHFIELD HIGHLAND ROGUE RN. SWN</del> English Springer Spaniel	<b>Ms J French</b> 2100586063	<b>Dog</b> 08 Apr 2022
134	<b>SAYREOVI KEEP THE FAITH RN TKS SWA</b> Nova Scotia Duck Tolling Retriever	<b>Aaron O'Shea</b> 3100467626	<b>Dog</b> 28 Apr 2023
<b>Q 1st</b>	<b>Faults: 0, Time: 0.24.94</b>		

Excellent Container

Yvonne Handy (QLD)

48	<b>CH. KIRINBELL CHASE N THE DRAGON CCD. CD. RA. TK.I. SWA JDX. SD. SPD. ET. WNPD.</b> Brittany	<b>Ms M R Webster</b> 2100520757	<b>Dog</b> 16 May 2019
<b>NQ</b>	<b>Faults: 0</b>		
66	<b>SAYREOVI KING OF THE MOUNTAIN RN TKS SWA</b> Nova Scotia Duck Tolling Retriever	<b>Natasha Sleep</b> 3100467625	<b>Dog</b> 28 Apr 2023
<b>Q</b>	<b>Faults: 0, Time: 1.14.50</b>		
83	<b>OTTERRIDGE DRUMS OF AUTUMN TDX SE SWN</b> Border Terrier	<b>Janet Watson</b> 7100044910	<b>Dog</b> 15 Nov 2019
<b>NQ</b>	<b>Faults: 0</b>		
98	<b>CH. BRASHAWIN GALADRIELS GIFT SWN TK.S. RN.</b> German Shepherd Dog	<b>Mr B &amp; Mrs S Winkler</b> 2100560960	<b>Bitch</b> 29 Mar 2021
<b>Q</b>	<b>Faults: 0, Time: 1.52.90</b>		
99	<b>SIDEROS SWA</b> Associate Register	<b>Fiona Grieve</b> 401207AR	<b>Dog</b> 22 Apr 2022
<b>Q</b>	<b>Faults: 0, Time: 1.08.59</b>		

100	<b>TAKA RA. TK.N. SWA JD.</b> Associate Register	<b>Mr R Chau</b> 202614AR	<b>Dog</b> 04 Oct 2018
<b>Q</b>	<b>Faults: 0, Time: 0.46.12</b>		
104	<b>COOLIBAH FRANKIE TKS.SWN</b> Sporting Register	<b>Mrs Christina Tipping</b> 001762/2BSR	<b>Dog</b> 07 Feb 2019
<b>NQ</b>	<b>Faults: 0</b>		
112	<b>TORTELLINI SWN TK.S. JD.</b> Associate Register	<b>Ms R Cheong</b> 202955AR	<b>Bitch</b> 29 Nov 2021
<b>NQ</b>	<b>Faults: 0</b>		
<del>125</del> Absent	<del>SYDNEY SWN</del> German Shepherd Dog Associate	<b>Mallory Vistnes</b> 203072AR	<b>Bitch</b> 26 Jul 2015
126	<b>GUILCROFT IVY LEAGUE SCHOLAR RN ET SWA</b> Border Terrier	<b>Michael Medson</b> 2100340462	<b>Bitch</b> 05 May 2011
<b>Q</b>	<b>Faults: 0, Time: 1.57.28</b>		
134	<b>SAYREOVI KEEP THE FAITH RN TKS SWA</b> Nova Scotia Duck Tolling Retriever	<b>Aaron O'Shea</b> 3100467626	<b>Dog</b> 28 Apr 2023
<b>Q</b>	<b>Faults: 0, Time: 0.57.18</b>		
135	<b>TS. GRAND.CH. T GR CH. JUNO SWA SWV</b> German Shorthaired Pointer Associate	<b>Alice Ewing</b> 302191AR	<b>Dog</b> 07 Mar 2012
<b>NQ</b>	<b>Faults: 0</b>		
136	<b>SARAH SWA</b> Associate Register	<b>Andrew de Plater</b> 900334AR	<b>Bitch</b> 01 Sep 2017
<b>Q</b>	<b>Faults: 0, Time: 0.48.84</b>		
137	<b>NORDENSTAMM LUCIFER (AI), CCD, RN, SWA, TDS</b> Belgian Shepherd Dog (Malinois)	<b>Cheryl Neal</b> 4100296636	<b>Dog</b> 20 Sep 2017
<b>Q</b>	<b>Faults: 0, Time: 0.44.28</b>		
138	<b>ANTALYAS CINO JD RA SWA TD TKN</b> Belgian Shepherd Dog (Malinois)	<b>Chris Atyeo</b> 2100527627	<b>Bitch</b> 29 Jul 2019
<b>Q</b>	<b>Faults: 1, Time: 1.47.31</b>		
139	<b>SUPREME CH AOLANI'S MAISILVA DEFENDER OF THE LORDS</b> Ms D Puttock <b>RN SWA TKS (IMP USA)</b> Australian Shepherd	DN41007107	<b>Dog</b> 24 Aug 2014
<b>Q</b>	<b>Faults: 0, Time: 1.10.60</b>		
140	<b>GADHAR A NIGHT ON THE TOWN SWX SWC SWI SWM SWV</b> Dr S L Town <b>ET.</b> Border Collie	9100011040	<b>Bitch</b> 04 Oct 2016
<b>Q</b>	<b>Faults: 0, Time: 0.36.34</b>		

141	<b>NARIEL VALLEY ZELDA SWA</b> Sporting Register	<b>Felicity McIntyre</b> 002863/CSR	<b>Bitch</b> 05 Apr 2022
<b>NQ</b>	<b>Faults: 0</b>		
142	<b>R.CH. MORNINGMYST REFLECTIONS(AI) RAE. SWA RM. CDX. NRA. TK.N.</b> Golden Retriever	<b>MRS L M FRAWLEY</b> 3100385907	<b>Dog</b> 19 Dec 2018
<b>Q</b>	<b>Faults: 0, Time: 0.41.72</b>		
143	<b>CHSW SARBINMA MISS SHANI SPIRIT SWU SWM SWI SWX SWV SWC TD TKN RN</b> Australian Shepherd	<b>Jade Woodhouse</b> 2100497492LR	<b>Bitch</b> 08 Apr 2018
<b>Q</b>	<b>Faults: 0, Time: 0.37.53</b>		
144	<b>COIFICO BLACK ASTRO RN. SWN.</b> Poodle (Miniature)	<b>Kim Godfrey</b> 2100317817	<b>Bitch</b> 31 Mar 2010
<b>NQ</b>	<b>Faults: 0</b>		
145	<b>YEOVILLE MAGIC ELF SWA, AD, JD, SD,</b> Border Collie	<b>Linda Wilson</b> 3100363415	<b>Dog</b> 04 Aug 2017
<b>Q</b>	<b>Faults: 0, Time: 0.51.72</b>		
146	<b>CHERGARI SILVER BELLS SWA</b> Labrador Retriever	<b>M Freeman-Robinson</b> 91000011412LR	<b>Bitch</b> 05 Dec 2017
<b>Q</b>	<b>Faults: 0, Time: 0.44.09</b>		
147	<b>TCH RCH RILEY RM CD TK.N SWA HSB D HNAS HSBS HSAD JDX AD SD ET</b> Australian Kelpie Associate	<b>Marion Leaver</b> 202040AR	<b>Dog</b> 12 Aug 2012
<b>NQ</b>	<b>Faults: 0</b>		
148	<b>RUSTICDOGS TRILLIAN RN SWE</b> Labrador Retriever	<b>Mary Storie</b> 4100266094	<b>Bitch</b> 07 Nov 2015
<b>Q</b>	<b>Faults: 0, Time: 1.15.40</b>		
149	<b>NAHROF NEVER KNOW SWC SWX SWI SWM SWV</b> Border Collie	<b>Carole Dawes</b> 2100533650LR	<b>Dog</b> 06 Dec 2019
<b>NQ</b>	<b>Faults: 0</b>		
150	<b>FIREAX WHISPER SECRETS TO ME SWN</b> Dobermann	<b>Miss E Pieton &amp; Ms Y Fang</b> 2100609467	<b>Bitch</b> 17 Nov 2023
<b>Q</b>	<b>Faults: 0, Time: 0.43.12</b>		
<del>151</del>	<del>EEVEE SWA</del> Associate Register	<b>Miss K Hutchings</b> 202776AR	<b>Bitch</b> 22 Sep 2020
153	<b>HERZHUND GREAT EXPECTATIONS(AI) TD. SWA</b> Labrador Retriever	<b>Mrs A M Clark</b> 2100563594	<b>Dog</b> 03 May 2021
<b>Q</b>	<b>Faults: 0, Time: 1.16.94</b>		

154	<b>PENNYLANE CCD. RN. TK.I. SWX SWE SWI SWC WPD.</b> Associate Register	<b>Mrs B Manefield</b> 202829AR	<b>Bitch</b> 17 May 2021
<b>Q 3rd</b>	<b>Faults: 0, Time: 0.36.19</b>		
155	<b>JASPIRE BUDDY HOLLY OH BOY RN. SWN TK.I. FS.N. WNPD.</b> Border Collie	<b>Mrs J Smith</b> 2100548441LR	<b>Dog</b> 15 Aug 2020
<b>NQ</b>	<b>Faults: 0</b>		
156	<b>CH. NEUT. CH. KIRINBELL U SHOULD BE SO LUCKY SWA ET.</b> Brittany	<b>Jo Washington-King</b> 2100539145	<b>Bitch</b> 05 Apr 2020
<b>Q</b>	<b>Faults: 1, Time: 1.02.44</b>		
157	<b>CH. ADORINGGOLD SUNSET IN RIO(AI) RN. SWA</b> Golden Retriever	<b>Mrs M A Webster</b> 2100593487	<b>Dog</b> 19 Oct 2022
<b>Q</b>	<b>Faults: 0, Time: 0.54.78</b>		
<del>158</del> Absent	<del>MARELLY PINK LILY SWA</del> Cocker Spaniel	<b>Mrs S Crawford</b> 2100533317LR	<b>Bitch</b> 19 Dec 2019
159	<b>NEUT. CH. HOWLINCREEK GHOST OF NODDY SWA EIC. JE.</b> Parson Russell Terrier	<b>Ms C Fieldus</b> 3100419809	<b>Bitch</b> 02 Nov 2020
<b>NQ</b>	<b>Faults: 0</b>		
160	<b>TEDMAN CHRISTMAS CRACKER SWA JC.</b> Beagle	<b>Ms D Foster</b> 7100053157LR	<b>Dog</b> 20 Dec 2022
<b>NQ</b>	<b>Faults: 0</b>		
<del>161</del> Absent	<del>DEVONGEM WILD NETTLE SWA</del> Cocker Spaniel	<b>Ms D Leong</b> 2100592762	<b>Bitch</b> 24 Sep 2022
162	<b>BRANDYBROOK TORVI SKILDBITAR SWN TK.S.</b> English Springer Spaniel	<b>Ms K Loader</b> 5100132869	<b>Bitch</b> 13 Mar 2022
<b>Q</b>	<b>Faults: 0, Time: 0.47.94</b>		
163	<b>RUBY SPD. JDX. GD. AD. SWA</b> Associate Register	<b>Ms L Weatherall</b> 900282AR	<b>Bitch</b> 25 Jul 2012
<b>NQ</b>	<b>Faults: 0</b>		
164	<b>CH. CALLICOMA JACKY JACKY RA. SWE SWV SWX SWI SWM SWC AD. JD. SD. SPD. WPD.</b> Australian Kelpie	<b>Ms N Deshon</b>  2100563765	<b>Dog</b>  08 May 2021
<b>Q</b>	<b>Faults: 0, Time: 0.51.75</b>		
165	<b>WATSON SWE WNPD.</b> Associate Register	<b>Ms S Michael</b> 202869AR	<b>Dog</b> 18 Nov 2020
<b>Q</b>	<b>Faults: 0, Time: 1.02.78</b>		
166	<b>ARIAHGROVE SYKE HANCOCK SWA</b> Beagle	<b>Natalie Hancock</b> 3100412200LR	<b>Bitch</b> 29 May 2020
<b>NQ</b>	<b>Faults: 0</b>		

167	<b>DEVONGEM FLY HIGH FRISBEE SWA JD</b> Cocker Spaniel	<b>Nicola Read</b> 2100574201	<b>Dog</b> 21 Apr 2021
<b>Q 1st</b>	<b>Faults: 0, Time: 0.33.03</b>		
168	<b>AZIAH WINTER GAMES TK.N SWM SWX SWC SWV SWI JDX SPD</b> Welsh Corgi (Pembroke)	<b>Rebecca Johnson</b> 2100539684	<b>Bitch</b> 06 May 2020
<b>Q 2nd</b>	<b>Faults: 0, Time: 0.35.53</b>		
169	<b>LOZANI ISKO RN SWA (AI)</b> German Shepherd Dog	<b>Rhonda Daley &amp; Peta Jones</b> 2100511392	<b>Dog</b> 23 Dec 2018
<b>Q</b>	<b>Faults: 0, Time: 1.32.87</b>		
170	<b>EUROWENBAN MISS SKYWALKER GDX JDM SDX SPDX ADM JDO SWA</b> Australian Kelpie	<b>Sandra Bryde</b> 2100441943	<b>Bitch</b> 28 Aug 2015
<b>Q</b>	<b>Faults: 0, Time: 0.47.22</b>		
171	<b>R.CH SIROKKO SILVER LINING RM FSS SWA TKA HTMA</b> Poodle (Standard)	<b>Sharon Carroll</b> 2100520491LR	<b>Dog</b> 11 May 2019
<b>Q</b>	<b>Faults: 0, Time: 1.12.82</b>		
211	<b>CH. KILLARA'S FIRST CLASS TICKET SWA (IMP USA)</b> Field Spaniel	<b>Miss S Betts</b> SS20856702	<b>Bitch</b> 17 May 2020
<b>Q</b>	<b>Faults: 0, Time: 1.43.63</b>		

**Masters Interior**

**Ms Natasha Nepl (NSW)**

126	<b>GUILCROFT IVY LEAGUE SCHOLAR RN ET SWA</b> Border Terrier	<b>Michael Medson</b> 2100340462	<b>Bitch</b> 05 May 2011
<b>NQ</b>	<b>Faults: 0</b>		
130	<b>T.CH. TS. GRAND.CH. KATLEYBARN TARTOK PINK(AI) CCD. RN. TK.N. SWE</b> Labrador Retriever	<b>Mrs A M Clark</b> 2100459713	<b>Bitch</b> 29 Jul 2016
<b>NQ</b>	<b>Faults: 0</b>		
134	<b>SAYREOVI KEEP THE FAITH RN TKS SWA</b> Nova Scotia Duck Tolling Retriever	<b>Aaron O'Shea</b> 3100467626	<b>Dog</b> 28 Apr 2023
<b>NQ</b>	<b>Faults: 0</b>		
135	<b>TS. GRAND.CH. T GR CH. JUNO SWA SWV</b> German Shorthaired Pointer Associate	<b>Alice Ewing</b> 302191AR	<b>Dog</b> 07 Mar 2012
<b>NQ</b>	<b>Faults: 0</b>		

139	<b>SUPREME CH AOLANI'S MAISILVA DEFENDER OF THE LORDS Ms D Puttock RN SWA TKS (IMP USA)</b> Australian Shepherd	DN41007107	<b>Dog</b> 24 Aug 2014
<b>NQ</b>	<b>Faults: 0</b>		
140	<b>GADHAR A NIGHT ON THE TOWN SWX SWC SWI SWM SWV Dr S L Town ET.</b> Border Collie	9100011040	<b>Bitch</b> 04 Oct 2016
<b>NQ</b>	<b>Faults: 0</b>		
143	<b>CHSW SARBINMA MISS SHANI SPIRIT SWU SWM SWI SWX Jade Woodhouse SWV SWC TD TKN RN</b> Australian Shepherd	2100497492LR	<b>Bitch</b> 08 Apr 2018
<b>NQ</b>	<b>Faults: 0</b>		
145	<b>YEOVILLE MAGIC ELF SWA, AD, JD, SD,</b> Border Collie	<b>Linda Wilson</b> 3100363415	<b>Dog</b> 04 Aug 2017
<b>NQ</b>	<b>Faults: 0</b>		
148	<b>RUSTICDOGS TRILLIAN RN SWE</b> Labrador Retriever	<b>Mary Storie</b> 4100266094	<b>Bitch</b> 07 Nov 2015
<b>NQ</b>	<b>Faults: 0</b>		
154	<b>PENNYLANE CCD. RN. TK.I. SWX SWE SWI SWC WPD.</b> Associate Register	<b>Mrs B Manefield</b> 202829AR	<b>Bitch</b> 17 May 2021
<b>NQ</b>	<b>Faults: 0</b>		
164	<b>CH. CALLICOMA JACKEY JACKEY RA. SWE SWV SWX SWI SWM SWC AD. JD. SD. SPD. WPD.</b> Australian Kelpie	<b>Ms N Deshon</b> 2100563765	<b>Dog</b> 08 May 2021
<b>NQ</b>	<b>Faults: 0</b>		
165	<b>WATSON SWE WNPD.</b> Associate Register	<b>Ms S Michael</b> 202869AR	<b>Dog</b> 18 Nov 2020
<b>NQ</b>	<b>Faults: 0</b>		
167	<b>DEVONGEM FLY HIGH FRISBEE SWA JD</b> Cocker Spaniel	<b>Nicola Read</b> 2100574201	<b>Dog</b> 21 Apr 2021
<b>NQ</b>	<b>Faults: 0</b>		
<del>172</del>	<del>ALBRADOR KINGSLEY</del> Absent Labrador Retriever	<b>Blanka Krotilova</b> 4100326113	<b>Dog</b> 21 Aug 2019
173	<b>ABBY SWE</b> Associate Register	<b>Carol Di Teodoro</b> 302157AR	<b>Bitch</b> 27 May 2013
<b>NQ</b>	<b>Faults: 0</b>		
174	<b>GLENBALA KEEP ME FROM HARM SWE SWV PT</b> Border Collie	<b>Miss C Dawes</b> 2100461818	<b>Dog</b> 08 Aug 2016
<b>NQ</b>	<b>Faults: 0</b>		

175	<b>R.CH.BECKVIEW BRAMBLE THE BEAU CDX RAE SWA</b> Shetland Sheepdog	<b>Catherine Perry</b> 2100516348LR	<b>Dog</b> 01 Mar 2019
<b>NQ</b>	<b>Faults: 0</b>		
176	<b>LUNA SWA</b> Sporting Register	<b>Felicity McIntyre</b> 002678/4CSR	<b>Bitch</b> 26 Nov 2016
<b>NQ</b>	<b>Faults: 0</b>		
<del>177</del> Absent	<del>TENARDA MYSTERY MAKER RE TK.S SWA SWV SWX</del> Chesapeake Bay Retriever	<b>J Hathaway</b> 4100251481	<b>Bitch</b> 24 Dec 2014
178	<b>CH AMICILEALE CURLY KISSES SWE SWC SWV</b> Lagotto Romagnolo	<b>Karen Gowers</b> 4100297919	<b>Bitch</b> 16 Oct 2017
<b>Q 1st</b>	<b>Faults: 0, Time: 3.49.97</b>		
179	<b>LACHIE TDX RE JDX SWA HSAS CCD TKN ET</b> Australian Kelpie Associate	<b>Marion Leaver</b> 202507AR	<b>Dog</b> 01 Feb 2018
<b>NQ</b>	<b>Faults: 0</b>		
<del>180</del> Absent	<del>BUFFY SWE</del> Associate Register	<b>Miss K Hutchings</b> 202684AR	<b>Bitch</b> 17 Mar 2017
181	<b>BESKARHUND MILLENNIUM FALCON RA. SWE SWV SWX ET. WPD.</b> German Shepherd Dog	<b>Miss N K Wright</b> 4100353936	<b>Dog</b> 18 May 2021
<b>NQ</b>	<b>Faults: 0</b>		
183	<b>CH. BRASHAWIN EMPIRE STRIKES BACK SWA RN. TK.N.</b> German Shepherd Dog	<b>Mr B &amp; Mrs S Winkler &amp; Ms J Broadbent</b> 2100538839	<b>Dog</b> 11 Apr 2020
<b>NQ</b>	<b>Faults: 0</b>		
184	<b>IRISHCLAN WATKINS GD. AD. JDX. JDO. SD. SWE SWV</b> Cocker Spaniel	<b>Mrs B Watkins</b> 2100401450LR	<b>Bitch</b> 17 Nov 2013
<b>NQ</b>	<b>Faults: 0</b>		
185	<b>SPEEDY CCD. RN. HTM.S. SWE TKS. PT. SWC. SWV T.</b> Associate Register	<b>Mrs Christina Tipping</b> 301941AR	<b>Dog</b> 01 Feb 2016
<b>NQ</b>	<b>Faults: 0</b>		
186	<b>DUAL. CH. (R) NEUT. CH. JUKERAN DARES COOLDUDE CCD. RAE. CDX. SWE</b> Golden Retriever	<b>Mrs M A Webster</b> 2100408871	<b>Dog</b> 10 Jun 2014
<b>NQ</b>	<b>Faults: 0</b>		
187	<b>SUP CH PEPPATREE RIDERS ON THE STORM (AI) SWE</b> Flat Coated Retriever	<b>Mrs S Gale</b> 2100528508	<b>Dog</b> 05 Oct 2019
<b>NQ</b>	<b>Faults: 0</b>		
188	<b>CH. AUSTGEM VISION STYLISED(AI) SWA CCD. RN.</b> Dobermann	<b>Ms A Jefferies</b> 3100449642	<b>Bitch</b> 26 Apr 2022
<b>NQ</b>	<b>Faults: 0</b>		

189	<b>SUNNY N.SPRD SWN</b> Associate Register	<b>Ms D Anthes</b> 202929AR	<b>Bitch</b> 01 Aug 2020
<b>NQ</b>	<b>Faults: 0</b>		
190	<b>DANDANGADALE COME WHAT MAY SWE SWV SWX SWI WNPD.</b> Beagle	<b>Ms D Foster</b> 2100563573	<b>Dog</b> 06 May 2021
<b>Q 2nd</b>	<b>Faults: 0, Time: 4.01.75</b>		
191	<b>ARCHIE JC. SWE TK.S. RA. SWV</b> Associate Register	<b>Ms J Vandenbroek</b> 900274AR	<b>Dog</b> 10 Aug 2012
<b>NQ</b>	<b>Faults: 0</b>		
192	<b>MINION N.SPRD TK.N. RN. SWE SWI</b> Associate Register	<b>Ms K WATERHOUSE</b> 900346AR	<b>Bitch</b> 14 Sep 2021
<b>NQ</b>	<b>Faults: 0</b>		
193	<b>LULU SWC SWE SWV SWX</b> Associate Register	<b>Ms M Cleland</b> 302150AR	<b>Bitch</b> 16 May 2017
<b>NQ</b>	<b>Faults: 0</b>		
194	<b>SKYESONG HEEL N TOE CCD. RA. SWV SWC SWX SWI SWM</b> Nova Scotia Duck Tolling Retriever	<b>Veronica Sewell</b> 3100345006LR	<b>Bitch</b> 30 Jul 2016
<b>NQ</b>	<b>Faults: 0</b>		
195	<b>TACOTHECORGI SWA SWV TKS RN</b> Associate Register	<b>Natasha Sleep</b> 302272AR	<b>Dog</b> 26 Dec 2019
<b>NQ</b>	<b>Faults: 0</b>		
196	<b>DUAL CH (T) GLENMAVE OLANDO (AI) SWA RN TSD</b> Nova Scotia Duck Tolling Retriever	<b>P. J. Allen</b> 3100345215	<b>Dog</b> 05 Jul 2016
<b>NQ</b>	<b>Faults: 0</b>		
197	<b>ANWYL TIME FOR GAMES SWA SWV SWC TK.N JD SPD</b> Welsh Corgi (Pembroke)	<b>Rebecca Johnson</b> 2100493957	<b>Bitch</b> 16 Mar 2018
<b>NQ</b>	<b>Faults: 0</b>		
198	<b>CH GLENMAVE INDIANA STORM (AI) SWA</b> Nova Scotia Duck Tolling Retriever	<b>Rosemary Shaw</b> 3100370806	<b>Bitch</b> 02 Jan 2018
<b>NQ</b>	<b>Faults: 0</b>		
199	<b>RINGBARKA TASSIE DAISY SWE</b> Australian Kelpie	<b>Sandra Bryde</b> 7100047731	<b>Bitch</b> 19 Nov 2020
<b>NQ</b>	<b>Faults: 0</b>		
200	<b>MYDRM MERANGUE CDX CCD RM RAE TK.I SWE</b> Poodle (Standard)	<b>Sharon Carroll</b> 3100358817LR	<b>Dog</b> 12 Mar 2017
<b>Q 3rd</b>	<b>Faults: 0, Time: 4.13.23</b>		

201	<b>KELJAMAR ROSEBUD</b> Boxer	<b>Tess McGilp</b> 4100349803	<b>Bitch</b> 17 Jan 2021
<b>NQ</b>	<b>Faults: 0</b>		
212	<b>CH. LANBART CRITTER SWEET SYMPHONY(AI) SWE SWC SWX FD ET. JC. WNPD.</b> Australian Shepherd	<b>Miss S Betts</b> 2100562746	<b>Bitch</b> 08 Apr 2021
<b>NQ</b>	<b>Faults: 0</b>		

		<b>Ultimate</b>	<b>Mrs JULIE MCCOMBE (QLD)</b>
140	<b>GADHAR A NIGHT ON THE TOWN SWX SWC SWI SWM SWV ET.</b> Border Collie	<b>Dr S L Town</b> 9100011040	<b>Bitch</b> 04 Oct 2016
<b>NQ</b>	<b>Faults: 0</b>		
149	<b>NAHROF NEVER KNOW SWC SWX SWI SWM SWV</b> Border Collie	<b>Miss C Dawes</b> 2100533650LR	<b>Dog</b> 06 Dec 2019
<b>NQ</b>	<b>Faults: 0</b>		
154	<b>PENNYLANE CCD. RN. TK.I. SWX SWE SWI SWC WPD.</b> Associate Register	<b>Mrs B Manefield</b> 202829AR	<b>Bitch</b> 17 May 2021
<b>NQ</b>	<b>Faults: 0</b>		
168	<b>AZIAH WINTER GAMES TK.N SWM SWX SWC SWV SWI JDX SPD</b> Welsh Corgi (Pembroke)	<b>Rebecca Johnson</b> 2100539684	<b>Bitch</b> 06 May 2020
<b>NQ</b>	<b>Faults: 0</b>		
<del>172</del> Absent	<del>ALBRADOR KINGSLEY</del> Labrador Retriever	<b>Blanka Krotilova</b> 4100326113	<b>Dog</b> 21 Aug 2019
177	<b>TENARDA MYSTERY MAKER RE TK.S SWA SWV SWX</b> Chesapeake Bay Retriever	<b>J Hathaway</b> 4100251481	<b>Bitch</b> 24 Dec 2014
<b>NQ</b>	<b>Faults: 0</b>		
181	<b>BESKARHUND MILLENNIUM FALCON RA. SWE SWV SWX ET. WPD.</b> German Shepherd Dog	<b>Miss N K Wright</b> 4100353936	<b>Dog</b> 18 May 2021
<b>NQ</b>	<b>Faults: 0</b>		
<del>182</del> Absent	<del>CH. LANBART CRITTER SWEET SYMPHONY(AI) SWE SWC SWX FD ET. JC. WNPD.</del> Australian Shepherd	<b>Miss S Betts</b> 2100562746	<b>Bitch</b> 08 Apr 2021
185	<b>SPEEDY CCD. RN. HTM.S. SWE TKS. PT. SWC. SWV T.</b> Associate Register	<b>Mrs Christina Tipping</b> 301941AR	<b>Dog</b> 01 Feb 2016
<b>NQ</b>	<b>Faults: 0</b>		

193	<b>LULU SWC SWE SWV SWX</b> Associate Register	<b>Ms M Cleland</b> 302150AR	<b>Bitch</b> 16 May 2017
<b>NQ</b>	<b>Faults: 0</b>		
194	<b>SKYESONG HEEL N TOE CCD. RA. SWV SWC SWX SWI SWM</b> Nova Scotia Duck Tolling Retriever	<b>Veronica Sewell</b> 3100345006LR	<b>Bitch</b> 30 Jul 2016
<b>NQ</b>	<b>Faults: 0</b>		
202	<b>ZIGGY TK.S SWM SWC SWI SWV SWX JD GD SD SPD</b> Associate Register	<b>Angela Sallway</b> 202539AR	<b>Dog</b> 15 Nov 2016
<b>NQ</b>	<b>Faults: 0</b>		
203	<b>NEUTER CH. SUPREME CH. MAISILVA AOLANI SONIC RESONANT RN.TKN SWM SWV SWX SWI SWC</b> Australian Shepherd	<b>Donna Puttock</b> 2100440607	<b>Dog</b> 15 Nov 2015
<b>NQ</b>	<b>Faults: 0</b>		
204	<b>KOZDALOT JOHN LENNON CHAKRA TDX TD SWM SWE SWX SWV SWC TKS RN</b> Associate Register	<b>Jade Woodhouse</b> N8543-19SR	<b>Dog</b> 24 Sep 2019
<b>NQ</b>	<b>Faults: 0</b>		
205	<b>OOHLALAH CAMI SWC SWV SWI SWX SWM</b> Lagotto Romagnolo	<b>Karen Gowers</b> 5100080091LR	<b>Bitch</b> 13 Jan 2014
<b>NQ</b>	<b>Faults: 0</b>		
206	<b>HARVIKGOLD HEIDI(AI) CCD. RN. TK.S. SWX SWV SWI SWM SWC</b> Golden Retriever	<b>Mrs S Partridge</b> 2100455461LR	<b>Bitch</b> 10 Jun 2016
<b>NQ</b>	<b>Faults: 0</b>		
207	<b>NEUT. CH. WILLGARET SCRAMBLER TK.S. SWE SWI SWV SWX JC. WNPD.</b> Beagle	<b>Ms D Foster</b> 2100535596	<b>Dog</b> 07 Feb 2020
<b>NQ</b>	<b>Faults: 0</b>		
208	<b>O.GR.CH. LIFESONG OUT OF THE ABYSS UDX. SWA SWE TK.N. SWI RE. SWV TD. AD. JD. GD. SPD.</b> Border Collie	<b>Ms K Hobson</b> 4100280672	<b>Bitch</b> 11 Sep 2016
<b>NQ</b>	<b>Faults: 0</b>		
209	<b>LUACK MAY GIBBS RA. SWE SWC SWI SWV SWX SWM PT. ET. WPD.</b> Australian Kelpie	<b>Ms N Deshon</b> 4100291456	<b>Bitch</b> 26 Apr 2017
<b>NQ</b>	<b>Faults: 0</b>		
210	<b>SIROKKO MIDNIGHT BLUE SWE SWC SWI TKI RE HTMN</b> Poodle (Standard)	<b>Sharon Carroll</b> 2100566860LR	<b>Dog</b> 04 May 2021
<b>NQ</b>	<b>Faults: 0</b>		